Greater Washington grows apace. Keep informed regarding the remarkable suburban expansion by reading The Post.

The Washington Post.

Today and Tomorrow—Fair; warmer tomorrow; gentle north and northwest winds, becoming variable.
Yesterday—High, 69; low, 58.
1931—High, 73; low, 56.
Details on back page.

NO. 20,430. ENTERED AS SECOND-CLASS MATTER, POSTOFFICE, WASHINGTON, D. C. WASHINGTON: MONDAY, MAY 23, 1932. COPYRIGHT, 1932, BY THE WASHINGTON POST CO. THREE CENTS.

REVOLT THREAT IN U. S. IS CITED BY ROOSEVELT

"Wiser, More Equitable" Income Distribution Is Demanded.

HITS WALL STREET IN NOMINATION BID

New York Governor Asserts "Reward for Day's Work Must Be Greater."

(Copyright, 1932, by the Associated Press.)

Atlanta, May 22.—Gov. Franklin D. Roosevelt, demanding a "wiser and more equitable" distribution of the national income, warned in a speech made here tonight that "millions in want will not stand by silently forever while the things to satisfy their needs are within easy reach."

The New York executive, far ahead in the race for delegates to the Democratic national convention, with the Chicago meeting scarcely a month away, responded in an address at the Oglethorpe Universitiy commencement to the entreaties of certain of his followers that he make a "fighting bid" for the nomination.

Roosevelt outlined no specific plan for redistribution of wealth, but he asked for "bold, persistent experimentation."

Says Drastic Means Necessary.

"It is common sense to take a method and try it," he said. "If it fails, admit it frankly and try another, but above all try something. We need to prevent by drastitc means if necessary the faults of our economic system from which we now suffer."

"We need the courage of youth," he counseled the young men and women of Oglethorpe who were graduated. Gov. Roosevelt received the honorary degree of doctor of laws from the school. Judge Edgar Watkins, chairman of the board of trustees, conferred it.

Roosevelt's warning of a threat of revolt against the present social order came at the close of a speech largely devoted to a discussion of the cause for the present economic situation.

He charged part of the responsibility for that situation to the Cool-

Continued on Page 3, Column 3.

Hawley Defeated In Oregon's Ballot

Mott Leads Veteran Republican Representative by 700 Votes.

Portland, May 22 (A.P.).—Defeat of Willis C. Hawley, veteran Republican representative in Congress seeking renomination in Oregon's primary Friday, was apparent today as returns from all but a few scattering precincts showed James W. Mott, corporation commissioner, had outrun him by 700 votes. The count stood: Mott, 30,753; Hawley, 30,020, with only 23 small percincts missing. Hawley has represented Oregon 20 years.

Mott will be opposed in the November election by Harvey Starkweather, who apparently bested William Delzell for the Democratic nomination by less than 300. With 35 precincts in remote regions unaccounted for, Starkweather had 11,863 votes and Delzell 11,614.

With 170 small precincts missing, Walter Gleason, prohibition repeal candidate, was leading Elton Watkins, a dry, by 175 votes for the Democratic senatorial nomination. Gleason had 20,214 and Watkins 20,039. The winner will meet Senator Frederick Steiwer, (Republican), in November.

Bombs Delivered To Cuban Leaders

One Hurled at Residence of Maj. Rasco; Plot Is Laid to Terrorists.

Havana, Cuba, May 22 (A.P.).—Packages containing bombs similar to that which killed Lieut. Diego Diaz, chief of a suburban military post, yesterday, were delivered to several high army officers today in what police called a plot of terrorists. One bomb was hurled at the suburban residence of Maj. Federico Rasco, the province military commander.

Capt. Saman Iego, commander of the Camaguey military forces, received one of the packages, and was warned in time. It was rumored many other army officers had received similar packages.

Police were inclined to associate the bombs with the recent so-called "Union Athletica" conspiracy, a plot against the government to culminate in a revolution on Cuba's independence anniverary day. Authorities said the nipped it when they raided the offices of the Cuban Athletic Union and arrested almost 100 alleged conspirators.

Roosevelt Not Wet, Pickett Article Says

Methodist Points Out Naming of Barkley as Keynoter and Does Not See Dry Defeat If Governor Wins.

By EDWARD T. FOLLIARD.

Gov. Franklin D. Roosevelt of New York is not a real wet and the drys of the country will "have no reason to feel that prohibition has been repudiated" if he wins the Democratic nomination for President and is elected, according to Deets Pickett, research secretary of the Methodist Board of Temperance, Prohibition and Public Morals.

Mr. Pickett's analysis of Gov. Roosevelt appears in the April issue of the Voice, a publication distributed among Methodist clergymen. It is one of the most intriguing documents to come to light in the pre-convention campaign, and seems certain to cause Roosevelt trouble in the wet centers.

Pickett's article reads like an indorsement of Roosevelt by a powerful dry lobby. He says in effect that Roosevelt is a pseudo, or "political" wet; and he cites numerous things that should comfort the drys, among them Roosevelt's feud with Alfred E. Smith, his battle with John J. Raskob over a wet plank, and his selection of Senator Alben W. Barkley, of Kentucky, a dry, as keynoter of the Democratic national convention. Also he cites the fact that Mrs. Roosevelt is a prohibitionist.

Gov. Roosevelt has stated in emphatic terms that he is for repeal of the eighteenth amendment, but Mr. Pickett apparently doesn't think he is sincere. Roosevelt's repeal declaration, he insists, was simply a "sop to the wets," especially to those wets in New York, whose help he needs to win the nomination.

Pickett's article no doubt will be seized by the foes of Roosevelt to prove their contention that he is a pussy-footer on the prohibition question.

The Pickett article, as it appears in The Voice, says:

"The nomination of Gov. Roosevelt by the Democrats appears daily more probable, although it is not yet certain. Gov. Roosevelt, in view of two recent wet statements, can certainly not be the first choice of the drys in his party, but it would be a mistake to consider him to be what is ordinarily known as a 'soaking wet.' When he was in Washington,

Continued on Page 3, Column 3.

DEAN 'INSIGNIFICANT' IN LINDBERGH HUNT

Norfolk Cleric Reaffirms Faith in Curtis' Original Claims.

Hopewell, N. J., May 22 (A.P.).—The Lindbergh murder investigators took advantage of a spring Sunday's calm to unwind a tangled skein of clews today and to dismiss Dean H. Dobson-Peacock as "insignificant" in their main quest.

An official polise bulletin so classifying the Norfolk (Va.) clergyman was regarded as an indication the combined State and Federal forces now are determined to press the pursuit of the baby killers without permitting side issues to occupy a moment of their time.

The statement was not regarded, however, as abandonment of an often-expressed desire of State police to confront John Hughes Curtis, jailed "hoax negotiator," with the clergyman who was associated with him in the faked activities.

Plans for the prosecution of Curtis are in the hands of Prosecutor Anthony M. Hanck, with Prosecutor Erwin E. Marshall concentrating on the murder inquiry itself.

The intensified attempt to track down the actual kidnapers, now that the mythical negotiations have been swept from the picture, centered in

Continued on Page 3, Column 5.

Two Methodists Raised To Episcopacy at Parley

Atlantic City, N. J., May 22 (A.P.).—Bishops-elect J. Ralph Magee, former retiring district superintendent of the Seattle (Wash.) area, and Ralph S. Cushman, retiring pastor of the Asbugh Church, Rochester, N. Y., were formally elevated today to the episcopacy of the Methodist Episcopal Church.

Bishop William F. McDowell, of Washington, D. C., senior presiding bishop of the church, acted as the consecrating cleric and sixteen other bishops participated in solemn ceremonies attended by about 5,000 persons.

U. S. WILL SEND 653 TO NICARAGUA VOTE

Plans Perfected for Marine Supervision of Election Next Fall.

The United States will dispatch an electoral force of 653 Americans under command of Rear Admiral Clark Howell Woodward to Nicaragua to supervise the forthcoming elections, it was authoritatively learned here last night. The first group of American Marines will leave for Managua this week, and Admiral Woodward himself will leave within ten days or a fortnight.

The decision to limit the number of Marine supervisors was reached last Friday after a conference at the White House. Naval and Marine officers pointed out the danger of sending an inferior number to Nicaragua in the face of dangerous bandit activities under the rebel Gen. Augusto Sandino, and were disposed to hold out for a force of at least 1,500 Marines. Secretary Stimson, however, adhered to his original plan of confining the activities of American Marines to strict police surveillance.

The Secretary of State has frequently expressed his intention of evacuating the entire force of Ma-

Continued on Page 4, Column 1.

Former Premier Asked To Form Greek Cabinet

Athens, Greece, May 22 (A.P.).—President Zaimis instructed former Premier Alexander Papanastasiou, opposition leader, today to form a coalition cabinet to succeed that of Eleutherios Venizelos, who resigned as premier yesterday.

The president suggested that elections be held after the impending conference at Lausanne, Switzerland, on war debts and reparations, at which M. Venizelos should represent Greece. Despite the political crisis and alarmist rumors which were understood to prevail abroad, everything was quiet here tonight.

Soviet Bends Iron Attitude Toward Land's Upper Crust

Disenfranchisement Survivors of Old Czarist Regime Are Given Few Rights in Buying Food; Proletariat, However, Retains Priority in Buying.

(Copyright, 1932, by the Associated Press.)

Moscow, May 22 (A.P.).—The Soviet government today relaxed its unrelenting attitude toward the survivors of the old czarist regime—the disenfranchised or "declassed" elements of the population.

Under a decree issued today these Russians, who comprise about 5 per cent of the whole population, will be eligible to membership in the Consumers Cooperative Stores, entitling them to buy for the first time food and manufactured goods at minimum prices.

Heretofore only Communists in good standing had been permitted to these Soviet institutions, and a food card of membership was necessary.

The "declassed" population, composed chiefly of former landowners, traders, clergymen, some sections of the intelligentsia and the like, for various reasons have never been admitted to full Soviet citizenship. Thus they were forced to patronize the government's "commercial" stores, where any one is permitted to buy at prices ranging from 10 to 100 per cent more than at the cooperatives. Of course they could trade in the exorbitantly high private markets.

The new decree does not mean that the "declassed" Russians have been given ration cards permitting them to buy restricted necessities, such as bread, meat, butter and sugar. It does represent, however, an appreciable concession by allowing them to buy other available commodities at minimum prices.

The decree stipulates that goods shall be sold to them only after the wants of other members have been satisfied. Therefore at present they will be little better off because of the prevailing shortage of commodities, but the decree will work greatly to their advantage when increased supplies of goods for home consumption are made available.

LONDON CHEERS AMELIA PUTNAM FOR OCEAN HOP

Aviatrix Uses Borrowed Airplane for Flight From Ireland.

RECEPTION CROWD HEADED BY MELLON

Flier Will Go to Rome for Meeting of Those Who Have Spanned Ocean.

London, May 22 (A.P.).—Amelia Earhart Putnam, smiling lone flier of the Atlantic, flew from Londonderry, northern Ireland, to London today, landing in a terrific thunderstorm at Hanworth Airdrome to complete her oversea trip from New York.

"I don't mind the rain," she said in the downpour in which she arrived. "I got used to it Friday night."

She laughed as she said it, while a crowd of some 200 swarmed around her and cameras snapped.

Thousands, believing she was coming to Croydon Airdrome, gathered there to welcome her. Only a few, including a delegatoin from the American Embassy, headed by Ambassador Andrew W. Mellon, were on hand at Hanworth when the slim blonde flier arrived in a borrowed plane from Ireland, where she ended her ocean flight yesterday.

Visiting U. S. Embassy.

Earlier in the day Ambassador Mellon had telegraphed a message to her, expressing his admiration of her achievement and inviting her to come to the embassy and be the guest of his daughter, Mrs. David K. E. Bruce, the embassy's official hostess.

It was there she was taken after the welcome at Hanworth to spend the night and perhaps several days.

Both Mrs. Bruce and Mrs. David E. Finley, wife of the first secretary of the embassy, who was one of those who met her at Hanworth, ransacked their wardrobes to find clothes to fit the slight woman who is the only person in the world to have crossed the North Atlantic twice and the only woman to have crossed it once alone.

Miss Earhart came to London in the clothes in which she left New York—jodhpurs, a khaki shirt and a leather flying suit.

Husband Sends $500.

She still had most of the $20 which was her sole supply of cash, but friends here received $500 cabled from her husband in New York, George Palmer Putnam, the publisher, to be given to her.

"Here's your money," a friend told her.

"Keep it until we get out of the crowd," Miss Earhart whispered.

Her quiet smile and gay manner

Continued on Page 2, Column 1.

DO-X Is Cheered On Reaching Spain

Arrives From Azores on Way to Switzerland; All Are Safe.

Vigo, Spain, May 22 (A.P.).—The giant German seaplane DO-X arrived here today from Horta, Azores, on its homeward way to Lake Constance, Switzerland. Thousands of spectators cheered as the huge flying boat alighted safely in the harbor off Vigo.

Horta, Azores, May 22 (A.P.).—The giant German flying boat DO-X swept up from the waters of Horta Bay today for Vigo, Spain.

After only a brief stop for refueling, the seaplane took off in fine weather at 6:20 a. m. (3:20 a. m., Eastern standard time). Two hours later it sped over Ponta Delgada, on the Island of Sao Miguel. It arrived here at 10:55 o'clock last night (7:55 p. m., Eastern standard time) from Holyrood, Newfoundland. Neither Fraulein Antona Strassman, woman passenger-purser, nor any others of its crew of thirteen landed here.

SAITO FORMING COALITION BODY TO GUIDE JAPAN

74-Year-Old Veteran of Navy and Diplomat Gets Mandate.

SERVED AS GOVERNOR OF KOREA TEN YEARS

Ministry Make-Up to Guide Japan in Grave Crisis Not Yet Known.

Tokyo (Monday), May 23 (A.P.).—The prospect of a strong national emergency cabinet headed by Admiral Viscount Makoto Saito, former governor of Korea, emerged today from the welter of anxiety and bewilderment into which terrorism and the assassination of Premier Suyoshi Inukai plunged Japan a week ago.

Accepting the advice of Prince Saionji, venerable political oracle, Emperor Hirohito summoned Admiral Saito to the palace and handed him a mandate to form a cabinet capable of guiding the nation through one of the gravest crises in history.

The admiral was generally expected after a visit to Prince Saionji's quarters to ask the outstanding leaders of the Seiyukai and Minseito parties and the House of Peers to enter his cabinet, whose formation was expected to require several days. He also conferred with Count Hideyo Kodama, a close political associate.

Parliament Is Convened.

In accordance with a month-old summons from the cabinet of the late Premier Inukai, parliament convened in extraordinary session today.

The chief business at hand was further funds for the Manchurian campaign, higher tariffs, and foreign exchange control. After a perfunctory opening adjournment was taken until a new ministry can be installed.

Admiral Saito, 74-year-old veteran of two careers—naval officer and proconsul—is accounted one of the empire's ablest and most trusted administrators on the reputation he

Continued on Page 3, Column 5.

Bomb Hurts 2 Women In Busy Tientsin Street

Tientsin, China, May 22 (A.P.).—A bomb exploded in front of a bank on a main street in the Japanese concession at a busy marketing hour tonight, causing panic among the people. Two Chinese women were slightly injured and taken to a hospital.

The bomb was thrown at 9 p. m., when the section was busiest, owing to reopening of the light markets in this vicinity. People fled in all directions, but Japanese police restored order. Chinese police took precautions at the border of the concession after the bombing, but no complications were expected.

Manchoukuo Quiz Group Is Rebuffed

Government Officials Resent League Body's Inquiry Plans.

Mukden, Manchuria, May 22 (A.P.).—Reports that coolness had sprung up between the League of Nations commission in Manchuria and the new Manchoukou government were confirmed today by the absence of Manchoukou officials when the commissioners passed through Changchun, the capital.

The breach began when the commissioners expressed a desire to interview the Chinese general Mah Chan-Shan, who at first opposed the Japanese-sponsored Manchoukou and later joined the new state, and only recently withdrew again.

The commissioners explained they wanted to hear both sides of the Manchurian dispute, but the Manchoukou authorities were critical of such a procedure, some vernacular newspapers expressing the idea that an interview with Gen. Mah would be "little short of an insult" to Manchoukou.

Friend Fails to Save Man, Who Drowns Under Bridge

A swimming party in the Potomac River yesterday afternoon was turned into tragedy when Benjamin Leiss, 22 years old, of 515 L street northwest, became exhausted and was drowned.

Leiss and Irving Holober, 20 years old, of 1116 Seventh street northwest, drove to the Highway Bridge in an automobile, and leaving their clothes in the car, dived from an abutment on the bridge and were swimming near it when Leiss was drowned.

According to James L. Dingee, of 1258 Penn street northeast, an employe of the Washington Rapid Transit Co., who was crossing the bridge and had stopped to watch the swimmers, Leiss suddenly began to flounder about 100 feet from the bridge. Holober went to his aid, but after being dragged under several times had to release Leiss before a boat could reach them.

Holober was picked up by a boat cruising in the vicinity and removed to the Emergency Hospital by the Fire Department ambulance, where he

Continued on Page 2, Column 2.

HOOVER SCORES BONDS TO AID PUBLIC WORKS; TAX CLOTURE IS FACED

Senate Chiefs Ready to Pass Measure Before Adjournment.

TO RESUME DISPUTE OVER TARIFF TODAY

Shutting Off of Debate Is Smoot Threat in Reply to Tydings.

(Associated Press.)

Grimley determined, Senate leaders met threat with threat yesterday as they gathered forces to push through the vital billion-dollar revenue bill to balance the budget.

Continuous day and night sessions and the use of the drastic cloture rule shutting off debate was the answer yesterday of the veteran Senator Smoot (Republican), Utah, in charge of the tax measure, to the challenge of Senator Tydings (Democrat), Maryland, to seek 500 tariff amendments.

Behind the bogged revenue bill are the all-important economy and unemployment relief measures, and all are going to be passed before the Senate quits, announced the Senate chieftains.

There was still a faint hope yesterday that the tax bill might be finished this week and an adjournment brought before the Republican national convention opsn on June 14. However, President Hoover has called upon the Republicans to forego the convention to finish the job and they have thrown away plans for attending the meeting.

Dispute to Be Resumed.

The bitter tariff dispute which has stalled the tax bill for more than three days will be resumed today, with the closely knit tariff coalition prepared to keep the lumber and copper import taxes in the bill, together with the oil and coal duties it successfully defended last week.

The strain of the eleven-hour daily grind is beginning to tell on the Senate's nerves, but Senator Smoot said this program will be continued this week, and increased, if necessary.

"We will go right ahead," he firmly announced. "If a filibuster develops, I will ask the Senate to stay right on the job and meet it. I will not hesitate to ask the cloture rule if it is necessary."

Chairman Jones, of the special economy committee, promised to have the economy measure ready for immediate action by the time the tax measure is concluded.

Democrats Aid Measure.

The $2,300,000,000 Democratic relief bill will be laid before the Senate

Continued on Page 4, Column 5.

Akron Will Start Today On Trip Toward Canada

Sunnyvale, Calif., May 22 (A.P.).—The U. S. S. Akron will cast off from her mast here tomorrow morning for a northern tour, which is to take her almost to the Canadian border.

The course charted today leads the naval airship up the coast line of the Pacific to Astoria, Oreg., and thence over river valleys to Portland and the Washington cities of Olympia, Tacoma, Seattle, Everett and Bellingham. Officers expected to make the round trip without a stop. They said it would require several days, depending on the weather.

Text of Hoover's Letter On Public Works Plan

(Associated Press.)

The text of President Hoover's letter yesterday to Richard S. Parker, president of the American Society of Civil Engineers, follows:

I am in receipt of your kind letter of May 19 and I have also the presentation of the subcommittee of the society suggesting that the depression can be broken by a large issue of Federal Government bonds to finance a new program of huge expansion of "public works" construction, in addition to the already large programs now provided for in the current budgets. The same proposals have been made from other quarters and have been given serious consideration during the past few days.

The back of the depression can not be broken by any single Government undertaking. That can only be done with the cooperation of business, banking, industry and agriculture in conjunction with the Government.

Continued on Page 4, Column 2.

CONGRESS IS ASKED TO FOREGO POLITICS

11 Notables of Both Parties Sign Appeal for Balancing of Budget.

New York, May 22 (A.P.).—An appeal to both parties in Congress to "lay aside every form of partisanship and unite to balance the Federal budget was made public today over the signatures of eleven men of national prominence, including former Gov. Alfred E. Smith, titular head of the Democratic party.

The letter, a 113-word document, is signed by:

Alfred E. Smith, former Governor of New York, Democratic candidate for President in 1928 and candidate for the Democratic nomination this year.

President Nicholas Murray Butler, of Columbia University, for years one of the leading members of the Republican party.

Gov. Albert C. Ritchie of Maryland, a candidate for the Democratic presidential nomination.

Gov. Wilbur L. Cross, of Connecticut, Democrat.

Gov. Joseph B. Ely, of Massachusetts, Democrat.

Alanson B. Houghton, of New York,

Continued on Page 4, Column 3.

Pacific Flight Delayed By Menacing Weather

Seattle, May 22 (A.P.).—Unfavorable weather over the north Pacific and failure to receive official permission to land in Japan led Nathan C. Browne, New York flier, to postpone starting an attempted 4,700-mile flight to Tokyo today.

At Boeing Field Browne was told by Charles O. Schick, meteorologist, that rains, snow and dense fog prevailed over the area he would cover on his first night's flying. He had planned to get away by 3 p. m. The weather may clear up tomorrow or Tuesday, Schick added, and the flier probably will have tail winds to help him along on the first and most hazardous lap of his flight.

President Raps Proposal of Engineering Group to Help Idle.

INCOME-PRODUCING PROJECTS ARE URGED

Federal Five-Day Week and Relief Loans to States Also Favored.

(Associated Press.)

President Hoover yesterday issued a slashing attack on proposals for huge public works financed by bond issues as a means of restoring normal employment in the country.

Without mentioning by name Democratic plans of this nature proposed in both the House and Senate, the President wrote Richard S. Parker, president of the American Society of Civil Engineers, that "a larger and far more effective relief to unemployment at this stage can be secured by increased aid to 'income-producing works.'"

Speaker Garner last week proposed a $1,000,000,000 bond issue for a governmental building program, and on Friday the special Democratic relief committee of the Senate called for a $500,000,000 bond issue for public construction.

The letter to Parker was in answer to a petition of a subcommittee of the society suggesting that the depression could be broken by a large issue of Government bonds to finance a new program of public works.

Extension of Aid.

The President said Government aid should be extended thusly:

Balancing the budget; avoidance of issuing further Government securities; continuation of the work of the Reconstruction Finance Corporation; expansion of credit by the Federal Reserve; organized translation of these credits into actualities; sound strengthening of the foundations of agriculture; continuation of public works that do not place a strain on the taxpayer, and the continuation of national, community and individual efforts in relief of distress.

Newer proposals included:

The introduction of the five-day week in Government work; passage of the home loan discount bank legislation already before Congress; loans to States through the Reconstruction Finance Corporation for distress relief, and loans to private industry by the corporation for the development of income-producing works throughout the country.

The President said that the "vice" in the proposals made by the engineering society for further expansion of public works is that "they include public works of remote usefulness."

Loan to Railroad Cited.

He cited the loan by the Reconstruction Corporation to the Pennsylvania Railroad for the electrification of its lines between New York and Washington as an example of productive development and the proposal by the House to lend $132,000,-

Continued on Page 4, Column 4.

Kreuger Death News Brings Turkish Suits

Istanbul, May 22 (A.P.).—The Turkish government is bringing suit against the entire press of Istanbul for having published the news of the suicide of Ivar Kreuger, Swedish "match king," in Paris on March 12, and photographs of him.

Suicides increased so alarmingly in Turkey, owing to moral and social upheavals, that the Nationalist government passed a law forbidding newspapers to give any publicity to any suicide. But every newspaper forgot the law when it came to the Kreuger tragedy. Heavy fines are the penalty for violation of the law.

Siam Moves to Halt Bridal Of Prince and U. S. Dancer

Minister Sompati Instructed to Prevent Marriage of King's Cousin, Now at Princeton, to Beautiful Girl of Broadway.

The wheels of government have been put in motion to thwart the reported romance of a prince of the royal family of Siam and a Broadway dance hostess, it became known here yesterday. King Prajadhipok has cabled instructions to Siamese Minister Phya Subarn Sompati here to use every effort to prevent the marriage of Prince Ned Suksvasti to Chic Baker, of the Orpheum Dance Palace in New York City.

At the same time it became known that the prince, while confirming his acquaintance with Miss Baker, has denied to the minister any plans to marry her. He is said to have informed the envoy that he and other Princeton students had visited the Orpheum dance establishment and had taken Miss Baker and other hostesses to dine but denied that he had been with her alone.

Prince Suksvasti is a nephew of the Queen of Siam and is now a student at Princeton University. His brother is a student at the Georgetown Foreign Service School here now. During the visit of King Prajadhipok here last year when the Siamese potentate was operated on successfully for a cataract on the eye, the youthful prince was a member in waiting of the royal suite. He lived with the royal family for some time in the palatial estate at Purchase, New York, which Mrs. Whitelaw Reid placed at the disposal of the oriental royalty.

The Siamese Legation refused to give any information on the subject and declined to verify the report that the minister was in Princeton himself in an effort to prevent a marriage.

The beautiful dancer has been several times a guest at house parties in the exclusive clubs of Princeton.

Prince Suksvasti is well known here in Washington, where his cousin was

Continued on Page 3, Column 1.

Summary of Inside Pages

Pages.
2—Stone Raps Grain Sale Plan.
Hoover and Stimson Confer.
Market Probe Limit Set.
Latin-American Dispatches.
3—Socialists Nominate Thomas.
Cummings Attacks Roosevelt Foes.
Treaty Negotiator Impeached.
U. S. Studies Japanese Offer.
4—Relief for Jobless Urged.
Press Club Bridge Victors Listed.
5—Saffell Campaigns for Road Act.
Confederate Services Planned.
6—Editorials.
7—Society.
8—Radio Programs and Features.
9—The Post Comics.
10—Women Wets Show Gain.
About the Show Shops.
11, 12, 13—Sports.
14—Four Held in Alleged Kidnap Plot.
Kidnaping Called Social Cancer.
One Dies in Auto Crash.
Women Rescued From Gas.

STONE RAPS PRIVATE GRAIN-SELLING PLAN

Charges Chicago Proposal Is Hint Producers to Lose Heavily to Traders.

(Associated Press.)

Chairman Stone, of the Farm Board, charged yesterday the proposal of the Chicago Board of Trade's president to dispose privately of stabilization wheat was another indication of the traders' belief that they are "entitled, by custom, to take a heavy toll from American wheat producers."

Peter B. Carey, the board of trade's head, had asserted Saturday six members of his organization could dispose of all the Farm Board's wheat for cash "at a steadily advancing price."

"The public shouldn't be fooled by such attacks on the Farm Board as those of Mr. Carey," Mr. Stone said in a statement. "Their purpose is not to help in the present situation, but to prevent the farmer organizing his business so that he, in a measure, can control the method under which his products are sold."

Attitude On Lquidation.

He said Mr. Carey's proposition indicated "an attitude toward liquidation of these stocks strictly in conformity with the long-established viewpoint of board of trade members," adding:

"They look upon themselves as middlemen, entitled by custom, to take a heavy toll from American wheat producers for so-called services, which consist chiefly in the pocketing by themselves of the largest possible share of the consumer's dollar. Every suggestion so far made in the present depressed situation to this board for their assistance has contained, as its chief element, personal profit to those tendering aid, either by buying at prices ridiculously below the market or for commissions on huge volume.

"Liquidation of the stocks of the Grain Stabilization Corporation under the plan announced on June 30, 1931, has proceeded in such a manner that American wheat prices have been maintained at substantially 5 to 15 cents a bushel higher than world market price parity in the face of the most trying marketing conditions known to any living man.

"Let the grain gambling critics explain to the public how and why this happened."

Brighter Days Ahead.

Mr. Stone said the crop outlook now leads qualified observers to conclude that brighter days are in prospect for United States wheat producers and asserted "no wonder the speculatively inclined seek wheat stocks on the bargain counter."

Citing wheat as the only great majority commodity that has shown an upward trend recently, Mr. Stone said it may lead other commodities to higher ground.

"The recent disclosures as to the operations of brother speculators in stocks does not encourage the placing of great power in such hands," Mr. Stone added. "The orderly method of distributing as demand arises will be continued."

Kreuger Investors Form Protective Committee

New York, May 22 (A.P.).—The independent protective committee recently formed in the Kreuger & Toll Co. tangle has addressed an appeal to all holders of Kreuger & Toll 5 per cent debenture bonds to join its ranks.

The committee, which is headed by Balnbridge Colby, former Secretary of War, announced that its formation has now been completed. In asking for the deposit of bonds with it, the committee reviewed the history of recent Kreuger & Toll exposures.

MISS EARHART GETS PLAUDITS OF LONDON

Continued from Page 1.

made friends instantly with the crowd of English people.

The night arrival was so staged as to give a newsreel concern, which had befriended her, a sort of monopoly. It was for this reason that the destination was kept secret.

Rival newsreel men were excluded from Hanworth's grounds and there were several free-for-all fights when cameramen appeared from the bushes and attempted to take pictures anyway.

One of these flights occurred just as Ambassador Mellon was speaking his words of greeting to Miss Earhart. He halted, then asked:

"Do you suppose they really mean it?"

Mr. Mellon, fearful of the weather, had not intended to go to Hanworth himself, but the afternoon appeared so fine he made the trip with the Finleys. Hardly had he arrived, however, when the downpour started.

Announces Plans.

He remained at the clubhouse out of the rain and greeted Miss Earhart there sometime after her arrival.

American women golfers here for a tournament at Saunton this week were at Hanworth to greet the flier. They included Mrs. Glenna Collett Vare, Mrs. Harley Higbie and Miss Virginia Van Wie. They were happy and smiling after their victory yesterday over a British team and chatted with Miss Earhart for a few minutes.

Miss Earhart said she would leave Europe for home about June 10, without going back to Ireland to supervise the crating of her plane, which will be dismantled and shipped back the United States.

She said she would go to Rome, where an international conference of transoceanic fliers is meeting, probably this week.

The flier announced her plans after a telephone call to her husband in New York.

She had dinner at the embassy with Mr. Mellon, Mrs. Bruce and Mr. and Mrs. Finley. She wore an old rose-colored dress lent to her by Mrs. Finley, but said she was going shopping early tomorrow.

"I can't keep borrowing forever," she explained.

"I sort of hate to leave my plane up there (in Ireland)," she said, "but there is a man here in whom I have faith to dismantle and pack it, so I am going to let him do it and ship it back to the United States for me."

Eventually she wants to try another solo trip, but that is a long way off, she said.

When messages of congratulation from Prime Minister Ramsay MacDonald and Lord Londonderry were read to her she nodded her head and commented:

"Now, that's nice of them, isn't it?"

Court Room Noises Mean Bedlam to Nervous Judge

By JOHN J. DALY

UNNECESSARY noise during his charge to the grand jury brought down stern repressive measures from a Federal judge, at the opening of term in a Maryland town. His Honor threatened to send all concerned to the hoosegow.

And what were the noises?

They were many and varied, as befits this razzle-dazzle in which we live.

1. An unidentified spectator laughed as the doorkeeper said, "Good morning, Judge," and the jurist, folding his judicial robes about him, tripped slightly as he took his seat on the bench. One stern rap of the gavel brought silence.

2. The entire courtroom, under the scrutiny of the judge, fell into a fit of uncontrolled coughing and the concurrent clearing of throats. It sounded like an audience at a play.

3. A dog fight, staged under the window of the court, caused the judge to send the United States marshal and his cohorts scurrying to the scene. The marshal fired a fusillade of shots to scare the mongrels away. Frightened, the judge jumped from the bench, ran to the window, stuck out his head, and wanted to know what all the shooting was about, if the marshal thought this was war, or something. "Put that gun back in your holster, sir, and come into the courtroom."

4. Panic-stricken by the gun-play, the spectators rushed to the windows, knocking over benches and seats as they went. In the mad scramble several women were knocked down and trampled upon. "One more stampede like that," said the judge, "and I'll clear the courtroom." In the meantime, a deputy marshal had arrested the owners of the barking dogs, charged with contempt of court, and another case was added to the docket.

5. Attracted by all the confusion around courthouse square, as some miscreant turned in a fire alarm and the engines dashed down Main street, sounding their sirens, mothers from nearby homes rushed to the place, bringing their babies along.

* * * *

THE babies, in the arms of their mothers, began to cry—loud howls and huzzahs—not knowing what it was all about. This was the last straw. The judge, frantic, began to tear his hair. The deaf on the jury cupped their ears with their hands, not able to hear a word.

"In the name of Blackstone," the judge implored, "take these crybabies back to the nurseries."

Just as the marshal and his deputies departed on this mission some one rustled a newspaper and the judge ordered the miscreant removed from the premises.

Yet some people want to know why the wheels of justice do not move faster. How can they, in a country given up entirely to noise? As the judge remarked, "Boys may be boys, but noise is just so much unnecessary irritation to the nerves."

And his honor is right.

Silence in the courtroom!

ENGLAND'S FLOODS CAUSE HEAVY LOSS

Several Cities in Midlands Are Marooned; No Deaths Reported.

Derby, England, May 22 (A.P.).—The heaviest floods in half a century spread through the English midlands today, marooning thousands in and on their homes, disrupting all traffic, wrecking communications and causing great damage to property.

Early reports listed no casualties.

The principal cities affected were Derby, Sheffield, Banbury, Northampton, Leicester, Buckingham, Worksop and Ashby de-la-Zouche. Dozens of other towns and villages were wrestling with high water.

Conditions in Derby, where the water in the central streets reached 5½ feet, were illustrative of the situation elsewhere in this heart of the English countryside.

Great damage to the goods in stores occurred, phones were put out of action and scores of houses in the poorer districts were inundated. Most of the roads leading to the city were impassable.

Householders in all of the cities tried with varying success to erect barricades against the water, which came after a long series of torrential rains. The rivers draining the area were unable to carry off this exccsive moisture."

Many inhabitants of Ashby-de-la-Zouche were imprisoned in their homes by the high water, and it was necessary to get food to them by boat. Most of the shop windows in the town were wrecked by the water pressure and the goods carried off into the nearby rivers. The roads were impassable, and two fire engines and many motor cars were marooned in the streets.

The River Anker overflowed its banks at Nuneaton, causing severe damage and stranding hundreds of persons in their homes.

Most every name, whether of mountain, river, vale or town in and around the midland plain of England, is famous in literature and history.

This is the country of Shapespeare, Sherwood Forest is just a little bit to the north and the feat of King Richard at Ashby-de-la-Zouche in the adventures of Ivanhoe might be recalled.

Mrs. Mary Stack Dies at Age of 72

Her Late Husband Was Descendant of Hyatt Family of Maryland.

Mrs. Mary Agnes Stack, 72 years old, a native of Washington, died Saturday at her residence, 1246 Maryland avenue northeast. She was the widow of Thomas J. Stack, a descendant of the Hyatt family of Maryland.

Mrs. Stack spent a number of years in Baltimore, where her husband conducted a wholesale grain, hay and seed business, and returned to Washington in 1908. She was the daughter of John and Mary Ellen Frost. She is survived by two sons, Charles F. and Carroll F. Stack, of Washington, and by one brother, Frank Frost, of Baltimore; also by six grandchildren.

Funeral services will be held from the residence at 8:30 o'clock tomorrow morning. Requiem mass will be sung at Holy Name Church at 9 o'clock. Interment will take place at the New Cathedral Cemetery in Baltimore. The pallbearers will be Capt. Thomas J. Crimmins, James Magruder, Francis Dunigan, E. George Warren, James J. Sweeney and Daniel C. Horrigan.

MRS. MARY N. SHAFER DIES

Funeral Will Be Held Tomorrow for Native of Washington, 96.

Mrs. Mary N. Shafer, 96 years old, one of the oldest native residents of Washington, died Saturday at her home in the Wyoming Apartments, 2000 Columbia road northwest.

Mrs. Shafer was the widow of Charles A. Shafer, who was a partner in the jewelry firm of Harris & Shafer. Mr. Shafer died twelve years ago. Mrs. Shafer was the daughter of Anthony Preston and Mary Simpson. She would have been 97 years old this September.

She is survived by two children, Charles F. Shafer and Mrs. Mattie S. Bacon, both of Washington. Funeral services will be held at 2 o'clock tomorrow afternoon from the residence. Interment will be in Oak Hill Cemetery.

PROF. F.W. STEVENS, PHYSICIST, IS DEAD

Standards Bureau Employe Stricken in Room at Cosmos Club.

Prof. Frederick Wiley Stevens, a physicist at the Bureau of Standards, died yesterday afternoon shortly after being stricken ill at the Cosmos Club, where he lived.

Although 70 years of age, Dr. Stevens was said by his friends to be unusually active and in splendid health. He was stricken while in a washroom at the club, and in falling struck his head on some object, suffering a deep gash.

Coroner Joseph D. Rogers said the scientist's death was due to natural causes.

Prof. Stevens had been associated with the Bureau of Standards for more than twelve years, specializing in the study of gaseous explosions. Prior to coming to Washington he was a teacher of physics at Lake Forest College, Lake Forest, Ill. He worked at the Bureau of Standards in the department of heat and power, of which Dr. H. C. Dickinson is the head.

Dr. Dickinson said last night Prof. Stevens was responsible for extremely important accomplishments. Through the application of larger chemicals to explosive gaseous reactions he laid the scientific foundation for knowledge of vital significance, Dr. Dickinson said. One of Prof. Stevens' accomplishments was the measuring of explosive gas by inclosing it in a soap bubble. Through his experiments he could determine the velocity of flame on compound.

Prof. Stevens was found by Prof. Albert B. Bibb, a fellow resident of the club. Casualty Hospital was notified and Dr. Rose Doretski responded with the ambulance. She pronounced the scientist dead.

Prof. Stevens was a graduate of the University of Michigan and had studied at the Universities of Strassburg, Gottingen and Leipzig. He is survived by two sons and a daughter, all of whom live in Arkansas. The body will be sent to Goshen, Ind., for burial.

Maj. Hodges Promoted To Colonel of Ordnance

Richmond, Va., May 22 (A.P.).—Promotion of Maj. LeRoy Hodges, State ordnance officer of the Virginia National Guard, to be lieutenant colonel of ordnance, was announced today by Maj. Gen. S. Gardner Waller, adjutant general of Virginia.

Col. Hodges has served as State ordnance officer since 1920, and prior to that time, from February 1, 1918, he served as personal military aid to the commander in chief and secretary to the Governor of Virginia, with the rank of colonel, under Westmoreland Davis.

Shirking Federal Workers Rapped

Hiring of "Earners" Only Is Urged at Meeting by Mrs. Greathouse.

The Government will never balance its budget as long as it employs people who do not earn their salary, Mrs. Rebekah Greathouse, assistant district attorney, told more than 200 women at a meeting of the Government Workers Council of the National Women's Party at Alva Belmont House yesterday.

"If the Government is to be a charitable institution, it should employ only the needy, thereby eliminating valuable people from the service who have private incomes," Mrs. Greathouse declared. "The next step would be to reduce the salary of every person down to a living wage."

Mrs. Iris Calderhead Walker, director of the campaign for the equality reservation for adherence to the World Court, and Elsie Hill, of Connecticut, also addressed the meeting. Resolutions were adopted urging the President to invite all nations to enter into a treaty to establish equal rights for men and women throughout the world. Another resolution called upon Congress "to submit immediately to the States for ratification" an amendment providing for equal rights throughout the United States.

Learn the power of tiny messages in Post Classified Ads. Low cost and quick response. Just phone National 4205.

JUNE 10 LIMIT SET FOR MARKET PROBE

Counsel of Senate Committee to Present New Data By End of Week.

(Associated Press.)

Determined to complete before June 10, if possible, its investigation of stock market manipulation, the Senate banking committee has sent its corps of secret investigators back to Wall street for further sensations.

William A. Gray, committee counsel, has given assurance that he will have additional cases of stock manipulation ready for presentation Friday or Saturday of this week, and at the same time tie up the loose ends of some cases that have already shown the undercover workings of the market.

The committee has decided to complete the inquiry if possible by June 10 in order, to be ready to quit if Congress does at that time. There is a strong possibility, however, that if Congress meets after the party conventions the investigation will be continued.

Next Evidence Concealed.

Gray was instructed to complete the most important cases he can for presentation by that time. He said it would be impossible to finish some of the more important, but that he would offer as complete a picture of the market as possible within the time allotted to him.

The committee counsel would not reveal what he intends to present this week. He said it depends to some extent upon what progress his big corps of investigators and accountants make during the next few days.

Mr. Gray has already said, however, that he is investigating another big pool in Radio Corporation of America stock.

Two pools in this stock already have been described to the committee, one of which in 1929 made profits of $5,000,000 in seven days for a long list of prominent financial figures.

The pool on which he is now working came after that, Mr. Gray said.

Only Bear Raid Found.

Mr. Gray also has told the committee his investigators are working on a "bear pool" operated in Electric Autolite, which so far is the only so-called "bear raid" that has been uncovered.

One loose end to be gathered up involves Goldman-Sachs deal, in which $23,000,000 was paid for a company in which only $1,750,000 had been invested. This money was traced last week through a number of subsidiary organizations, but Mr. Gray said he would try to find its final disposition.

In general, the committee has instructed Mr. Gray to follow stocks, rather than individuals. But he is making a special inquiry into the account of Mrs. M. J. Meehan, wife of the broker, who was the specialist in Radio.

He has openly charged that this account was actually Meehan's, and said he could prove that in one deal it made about $5,000,000. Mr. Meehan himself, is on the way to Europe under physicians' orders, and probably will not return until the inquiry is over.

Northwestern Alumni Club Selects Officers

At the annual meeting and candle lighting ceremony of the Northwestern University Alumni Club of Washington, Vernon H. Brewster, of the staff of the National Geographic Society, was reelected president. Other officers chosen were Elizabeth Haney, vice president; Paul D. Miller, of the Department of Justice, secretary, and Mrs. Howard Hosmer, 5027 Reno road, treasurer.

The local candle lighting ceremony, held last night at the home of Dean and Mrs. George B. Woods, 4331 Cathedral avenue, was part of a worldwide ritual. Judge Isaac R. Hitt presided.

War With Japan Inevitable, Russian Grand Duke Feels

Chinese, Accustomed to "Living Off Fighting," Would Also Be Eager to Battle, He Says; Birth Control Is Held Remedy.

Editor's Note—The Grand Duke Alexander of Russia, cousin and brother-in-law of the late czar, believes that Russia and Japan are heading toward another war. The grand duke long has been a student of the problems of the Far East. He was head of Russia's concessions in Korea shortly before the Russo-Japanese war broke out in 1904. In the following dispatch the grand duke gives his reasons for believing that another Russo-Japanese war is inevitable.

By GRAND DUKE ALEXANDER.

(Copyright, 1932, by the United Press.)

Paris, May 22 (U. P.).—A famous Russian playwright said: "If there is a gun hanging on the wall in act 1, it ought to be fired before the final curtain. Otherwise, why have a gun at all?"

There are millions of guns "hanging on the walls" of Russia, Japan and China, and it does not take a great prophet to predict that the world will hear a lot more shooting in the Far East long before the "final curtain" falls. It could not be otherwise for the following four reasons:

(1) In China, he who does not participate in warfare does not eat. Notwithstanding the eloquence of the Oxford-and-Yale trained Chinese diplomats in Geneva, the fact remains that for the past 20 years the war lords were the only ones able to guarantee a-meal-a-day to a starving Chinaman. Nothing will nor can change this horrible situation unless the League of Nations suddenly gets enough money to stage a gigantic birth control campaign in that country overpopulated beyond all conceivable limits of imagination. With the Japanese against the Russians or with Russians against the Japanese, for Nanking against Peiping or for Peiping against Nanking, there shall always be millions of Chinamen ready and roaring to join any adventurer, visionary or enterprising bandit for the sake of getting a meager ration of rice.

(2) Insofar as Japan is concerned, its Manchuria-and-Siberia-bound drive constitutes as healthy an expression of its imperial instincts as the pioneers' march toward the Pacific was. In a world polluted by asinine theories and catchy phrases, the Japanese diplomats managed to keep their brains intact and their horizons clear. The so-called "humanitarian arguments" invariably sound flat in the Far East; in that part of the world bread is scarce but human life is plentiful.

(3) Then there is Russia. The omniscient foreign correspondents to the contrary, the international policies of the Soviets faithfully follow in the steps of those of the czars. While bitterly opposed to war just as the czars were, the leaders of the Communistic party will be forced to accept the Japanese challenge and to protect the Russian interests in eastern Siberia and Manchuria. At the same time there is not the remotest chance for any kind of a Russo-Japanese compromise. The conflict may be postponed for a year or two, but ultimately the spick-and-span soldiers now parading in Moscow and Tokyo will come to a bloody clash on the fields of Manchuria. Any other solution will be certain to jeopardize the existence of the present governments both in Russia and in Japan.

(4) And what of the great powers? The great powers who swore in half a dozen treaties to keep peace in the world and to safeguard the somewhat vague "interests of China?" The question is purely rhetorical, for it would be sheer lunacy for anyone to pretend that a coterie of corporation lawyers and former editorial writers masquerading as statesmen could dictate the actions of Japan and Russia or prevent a clash between these two express trains roaring in opposite directions on the same track. The ever tempting possibility of selling lots of munitions, oil and wheat will outweigh the array of "solemn treaties" on the scale of the great powers. The fact is that blood always makes the market rise.

SPECIAL NOTICES

BEAUTIFUL LAWNS GUARANTEED; 1ST-class work; sodding, grading, seeding; free estimate. Mr. Schools, Pot. 6307

Window SHADES; Floor Coverings; SCREENS; prompt, econ serv. KLEEBLATT, 11th and H ne. Linc 0879.

PAYS In real money, in a real position. Constant demand for Boyd trained students. Short, easy secretarial and business courses. Inquire today. Boyd School, 1333 F St. Nat. 2338.

PAINTING—PAPERING CARPENTER WORK Complete service. No charge for estimate. WASHINGTON HOME IMPROVEMENT CO. General Contractors 1727 K St. NW. National 2221.

Oregon Veterans Cling to Box Cars

En Route Here in Quest of Bonus, Their Train Stays in Midwest.

East St. Louis, Ill., May 22 (A.P.).—More than 300 World War veterans on their way from Portland, Oreg., to Washington to urge passage of a bonus bill by Congress, remained "camped" in the Baltimore & Ohio Railroad yards here tonight, stalemated by refusal of the railroad to move the freight train which they had boarded today for the remainder of their journey.

The freight train was scheduled to leave at midafternoon, but instead, some of the cars were disconnected and shunted back into the train sheds. Refrigerator cars containing perishable foodstuffs were among the twenty cars comprising the train.

ANIMAL-LIKE RACE FOUND IN PARAGUAY

Blond White Indians Seen in Primitive State by Harvard Explorer.

Buenos Aires, May 22 (A.P.).—The existence of white Indians with blond hair, who live like animals in the Grand Desert of northeastern Paraguay, was confirmed by Dr. Donald S. Wees, the Harvard Museum explorer, on his arrival here today.

Dr. Wees recently spent five months penetrating this alternate jungle and arid country from central northeastern Paraguay to the upper Brazilian frontier.

The explorer said that blond Indians with light complexions lived in the Grand Desert and the jungle. They are naked and are without homes, shelters or traps of any kind, subsisting on food gathered in the jungles or shot with bows and arrows. Dr. Wees obtained some of these crude weapons.

The explorer was unable to photograph the Indians, however. He said they were as shy as animals and every bit as dangerous. Their chief menace to the jungle traveler, he said, was their quest for horses and mules, which they sought for meat.

Those most familiar with the region told the explorer that all they had been able to overhear of the speech of these creatures resembled nothing of any tongue known to them.

White Indians previously have been vaguely reported in the Amazonian wilderness far to the northward, and these reports have not been conclusive enough to establish their contrast with the familiar South American Indian.

Dr. Wees would not venture an opinion as to the possibility that the creatures he saw were of Aryan origin.

Procession Held At St. Gabriel's

Miss Rosemary Mawhinney Is May Queen for Church Event.

The May procession of St. Gabriel's Church was held yesterday with Miss Rosemary Mawhinney as May queen.

Miss Margaret Cummings was crown bearer and the court of honor was composed of boys of the eighth grade of the parochial school. Miss Margaret Walsh and Miss Mary Fugitt were maids of honor, and six girls from the second grade of the school were flower girls. A class of 117 children received first communion yesterday morning in the church.

The Most Rev. John M. McNamara, pastor of the church, and auxiliary Bishop of Baltimore, in a short address emphasized that children should have sacred devotion to the blessed mother.

STIMSON DISCUSSES POLICY WITH HOOVER

Gives to President Detailed Picture of Foreign Problems.

By HAROLD J. T. HORAN.

President Hoover and Secretary of State Stimson exchanged their ideas and reviewed the trends in foreign and domestic policy in the secluded recesses of the Rapidan yesterday. For the first time since his return from the disarmament conference at Geneva, Col. Stimson was able to unfold unhurriedly the vast and complex panorama that underlies the entire European situation.

Political, economic and commerciti problems passed in review. Secretary Stimson, who has just returned after talking with Prime Minister MacDonald, former Premier Tardieu, Chancellor Bruening and Foreign Minister Grandi, was able to give the President a picture of the reactions of these statesmen to the world problems which confront them.

The energetic measures taken by the President for the restoration of confidence and the recapture of stability also came in for considerable discussion, as the President realized that the common evils from which all nations are now suffering may well be cured by certain common remedies.

New Problems Discussed.

Secretary Stimson outlined the interdependence of all the problems that now beset Europe—disarmament, war debts, tariffs, reparations and economic depression. The talk between the President and Col. Stimson lengthened into hours and passed the bounds of continents. The new problems raised by the Far Eastern crisis were answered to a certain extent in the framework of the now historic "Hoover doctrine," which was first enunciated by Secretary Stimson in his open letter to Senator William E. Borah, chairman of the foreign relations committee.

Col. Stimson was able to report to the President the enthusiastic response which this doctrine received on practically every side in Europe. The league itself immediately took a corrobpratory step and France, Great Britain and Italy formally and in personal conversations through their statesmen with Col. Stimson at Geneva did likewise.

While the Geneva disarmament conference is still sitting, the representatives of the chief European powers will meet in Lausanne in three weeks to discuss the problem of reparations. Although no attempt was made to draw Secretary Stimson into a discussion on war debts while he was in Europe, the imminence of the problem still made itself felt on every side. The position of this Government, as outlined by the Secretary himself some time before leaving for Geneva, was against any further action on the subject of war debts until Europe had first set her own house in order.

Economic Uneasiness.

The ever increasing economic uneasiness in Europe might well foreshadow some definite solution of the problem of reparations which would enable the European creditors of the United States to reduce armament and armament expenditures and to make some decisive and acceptable reduction of war debt charges.

Secretary Stimson had called on the President soon after his return from Geneva and had lunched with him at the White House. However, the concrete results of the Secretary's visit to Europe were not so important as the general reaction of his conversations.

These various problems were so intertwined that their explanation required considerably more time than the brief period of a luncheon or a conversation.

In many cases, too, the problems which Secretary Stimson had encountered in Europe had certain definite reciprocal effects on this side of the Atlantic and the President was eager to thoroughly canvass every angle of the difficulty.

Increase In Exports.

Alleviation of the economic emergency of central Europe may well result in an increase in American export trade, which has fallen off considerably in those areas due to the diminished purchasing power of the Danubian countries.

Hickey-Freeman
CUSTOMIZED CLOTHES

POROSTYLE SUITS

Our new Porostyle Suits, customized by Hickey-Freeman, offer the wearer a well-cut, hand-made coat, vest and trousers of the finest zephyr-weight English worsted. Silk trimmed throughout.

$68.00

Goldheim's

Apparel for Gentlemen . . . Established 1875

FOURTEEN HUNDRED AND NINE H STREET

Catholic U. Class Officers Elected

McKinley Graduate Named Head of 1935 Engineering Group.

Frank J. Murphy, jr., of 6600 Thirty-third street northwest, Chevy Chase, Md., and George W. Mattingly, of 1338 Quincy street northwest, have been elected president and treasurer, respectively, of the class of 1935 of the engineering school of the Catholic University for 1932-33. Murphy is a graduate of McKinley Technical High School and Mattingly, of St. John's College.

Higinio C. Fanjul, of Havana, Cuba, for the second successive year will lead the '35 engineering class as president, while James Paul Griffin, of Portsmouth, N. H., is secretary of the new sophomore class. Raymond J. Trimpert, of Danbury, Conn., is president of the new sophomore class of the college of arts and sciences.

Other officers of that group are: Paul D. Nevins, of New Haven, Conn., vice persident; William S. Morrissey, of West Hartford, secretary, and John H. Hodges, of Martinsburg, W. Va., treasurer.

171 in House Give Beer Bill Support

O'Connor-Hull Measure Is Due to to Get Action in Branch Today.

Representative William E. Hull, of Peoria, Ill., felt confident yesterday that the O'Connor-Hull beer bill, due to come before the House today, will show a surprisingly large favorable vote.

He said 171 Representatives have pledged to support the bill and from 15 to 25 have indicated they would probably vote in favor of the bill to increase the alcoholic content of beer from one-half of 1 per cent to 2.75 per cent by weight, which is equal to 3.46 per cent by volume.

The bill provides for beer to be bottled in pints and sold in hotels and restaurants with meals and delivered to homes in cases. The tax will be 3 cents per pint, and, according to Representative Hull, from figures based on the volume of beer sold before prohibition, this will yield the Government $500,000,000 annually. It will be, if passed, a nonintoxicating beverage he said.

In Representative Hull's opinion, the bill will do more to bring the country back to a state of sobriety than any other measure.

NOW!

is the time to install a

fluid heat
OIL BURNER

The Fastest Selling Oil Burner in Washington

SOLD UNDER AN UNCONDITIONAL GUARANTEE

SPECIAL SPRING TERMS

L. P. STEUART & BRO.

138 Twelfth St. N.E.

LIncoln 6200

"COMPLETE HEATING SERVICE"

Serving the Washington Public With Fuel for Over a Quarter of a Century!

"Your Washington and Mine"
BY SOL HERZOG

IF DIOGENES WERE TODAY LOOKING FOR HONEST CLOTHING VALUES
HE'D LAND IN THIS SHOP
WHERE EVERY DOLLAR GETS A BIG MONEY'S WORTH OF STYLE AND VALUE

SOL HERZOG
A CORNER IN MENS WEAR
F STREET AT 9TH

To *Chicago*
To *St. Louis*

take the famous *Liberty Limited*

WHETHER you are going to Chicago or St. Louis, you will find The Liberty Limited ideally suited to your business plans.

And on this de luxe flyer, the trip to the mid-west becomes a real pleasure.

Four other fast trains daily to Chicago—two to St. Louis.

Round-Trip Fares Reduced 45%. Until September 3, you can take a Friday-to-Monday week-end between any points on the System for 45% less than the usual round-trip fare. Tickets good in coaches or Pullmans.

TO CHICAGO

THE LIBERTY LIMITED		THE STATESMAN	
Lv. Washington	4.02 P.M.	Lv. Washington	11.00 P.M.
Ar. Chicago	9.00 A.M.	Ar. Chicago	5.30 P.M.

TO ST. LOUIS

THE LIBERTY LIMITED		THE AMERICAN	
Lv. Washington	4.02 P.M.	Lv. Washington	6.50 P.M.
Ar. St. Louis	1.30 P.M.	Ar. St. Louis	4.45 P.M.

Standard Time

Alan B. Smith, General Pass. Agent, 613-14th St., N. W., Washington, D. C. Telephone National 9140.

PENNSYLVANIA RAILROAD

THOMAS AGAIN MADE SOCIALIST NOMINEE

Leader Defeats Confiscation Plan and Pledges War on Poverty.

Milwaukee, Wis., May 22 (A.P.).—Norman Thomas, of New Yoork, today was nominated Socialist candidate for President. His campaign, he assured the Socialist national convention here, will be a relentless war against Republican and Democratic parties and against "the kingdom of poverty."

Thomas, also the Socialist candidate in 1928, was chosen by acclamation to lead the party through another campaign.

James H. Maurer, of Pennsylvania, for sixteen years president of the Federation of Labor in this State, was named the party's candidate for Vice President. He, too, was chosen by acclamation after Mrs. Victor L. Berger, of Milwaukee, declined to accept a place on the ticket.

Defeats Confiscation Plan.

Thomas was nominated after he had defeated overwhelmingly a spirited effort to commit the Socialist party to a policy of confiscation of the principal industries of the Nation as a step in establishment of a Socialistic society. A group from California tried to insert the theory of confiscation into the platform.

"I would not care to be a candidate on the ticket of a party wedded to the idea of confiscation," Thomas said in an address to the 250 delegates. He urged them "to look out at the realities of the world, and to do nothing which would handicap the Socialist party at a time when it is enjoying vigorous growth."

"The enthusiasms of our impatient friends who would hasten the coming of the Socialist state by confiscation of property make needless trouble for us," he said. "They bring down on us the united opposition of the capitalist class. Even the Communists are not advocating confiscation."

Backed by Broun.

The suggestion that the State seize industries without compensation was advocated by William Busick of California, who urged that there is nothing shocking about it, because the theory of confiscation already is accepted by the American Government. Workmen who lose their homes and jobs are victims of confiscation by legal sanction, he contended.

After Thomas' appeal there remained little support for the California movement. The militant group of New York would have nothing to do with it, although one New Yorker, Heywood Broun, voted and spoke for it.

The platform now provides for the "transfer" of industries from private to government ownership, and such transfer would be accomplished by issuing industrial bonds to owners. Bonds would be retired by earnings of the industries, Mr. Thomas added.

Upholds Soviet Regime.

The convention voted a restrained indorsement of the Russian Soviet government after a rough-and-tumble debate lasting many hours. Some of the Russian experiment is good and much of it is bad, the convention held, as it finally drowned out the voices from the left wing, where there was a spirited demand that the Soviets be given a blanket indorsement.

The Russian resolution was sponsored by Paul Blanchard, of New York, director of the League for Industrial Democracy, and Oscar Ameringer, of Oklahoma.

The convention approved the system of planned production in Russia, but it did not sanction what many held to be a Russian disposition to deny civil liberty and ruthlessly to suppress minorities.

BRIGHTWOOD GROUP TO PRESENT OPERETTA

Post Staff Photo.

Group to be seen and heard in the operetta, "The Silly Isles," to be given by the choir and the Cole class of the Brightwood Park M. E. Church at the church May 25 and 26. Left to right, front row—Thyrice Coates, Mable Sands, Mae Harding and Marjorie Scott. Rear—Lucy Hopkins, Betty Sands, Helen Rogers, Susie Broadhurst, Lillian Bennett, Gertrude Shaw, Doris Bruttain, Ethel Wolfe and Helen Stred.

CUMMINGS ATTACKS FOES OF ROOSEVELT

Assures Chadbourne They Seek Preservation of Controlled Government.

New York, May 22 (A.P.).— An open attack on "the forces which are now putting forth their utmost efforts to destroy" Gov. Franklin D. Roosevelt and his presidential aspirations was made today by Homer Cummings, former Democratic national committee chairman.

"These forces are neither Republican nor Democratic," he said. "They operate upon no party principle. They are merely concerned with preserving a controlled government.

"If, with the aid of Democrats who ought to be in better business, they are able to throw our party into confusion and maneuver us into another Madison Square convention, they will be well content.

"Unworthy Conspiracy."

"That such an unworthy conspiracy will be permitted to prevail, I do not for a moment believe."

Cummings' attack was contained in a letter he wrote from his Stamford (Conn.) home to Thomas L. Chadbourne, attorney and self-labeled Progressive Democrat.

The letter was in reply to one Chadbourne had sent to Cummings nearly a month ago attacking Roosevelt's speech of April 7 in which the governor advocated relief for the "little man" and said funds of the Reconstruction Finance Corporation were "not for him," to which Cummings replied:

"Of course, I am aware you were 'shocked unspeakably' by the radio speech of April 7. The incident, however, affords so slight a basis for criticism that the censorious might conclude you (having decided to cooperate with the opposition) had been awaiting a convenient opportunity to be 'shocked.'

"Palliative Remedies" Scored.

"The exaggerated and somewhat hysterical assault which was made upon this speech merely indicates that in certain quarters, the impending nomination of Gov. Roosevelt is, to say the least, unwelcome. * * *

"The real difficulty with Gov. Roosevelt's radio speech was that it was distasteful to those who for more than a decade have been controlling the destines of the United States and who are, in a large measure at least, responsible for our present predicament.

"They do not like to have their palliative remedies correctly appraised. That they are palliatives is clearly indicated in your own letter."

He said that if the United States wants "a Government of privilege, an overlordship of special interests, in short, the kind of Government we have had continuously since 1921, then, of course, Franklin D. Roosevelt is not the man."

ROOSEVELT IS NOT A REAL WET, METHODIST DECLARES

Continued from Page 1.

we knew him as a dry. His wife, unless she has very recently changed her opinions, is a prohibitionist, and indeed has made prohibition speeches. Gov. Roosevelt is a man who has no natural sympathy with the saloon element.

"Furthermore, when the drys in his party were faced by the necessity of combating Raskob's atrocious proposal to put the national committee on record as wet, they defeated Raskob so decisively as to humiliate him, and it is putting the fact diplomatically to say that Gov. Roosevelt did not hinder them in that fight. The conflict between Roosevelt and Smith at the present time is a real one, with deep feeling behind it. It has not served to alienate Gov. Roosevelt from the drys in his party, who, indeed, constitute his chief support, inasmuch as Roosevelt strength has been principally in the South and West. The selection of the dry Senator Barkley as temporary chairman of the Democratic convention is another triumph for Roosevelt's friends over Raskob, who wanted Jouett Shouse.

Statements Long Delayed.

"So if, by any chance, Gov. Roosevelt were to be nominated and elected, we will have no reason to feel that prohibition has been repudiated. It is no particular compliment to a man to say that he has made a statement for political purposes only, and yet we can not get away from the assumption that Mr. Roosevelt did just that when he threw a sop to the wets recently. His statements were so long delayed that it may be surmised that he considered them necessary to hold his New York support, without which he would be helpless in the convention, and having made them, it is hoped that he will consider that his obligations to the wets in his party have been discharged."

Gov. Roosevelt, after setbacks in Massachusetts and California, is again making spectacular gains in his race for the Democratic presidential nomination. His supporters now claim more than 500 delegates for him, and predict that by the end of this week he will have 578, or a majority of the 1,154 delegates in the convention.

Strength in South and West.

As Mr. Pickett says, his strength is mainly in the South and the West. When four States in the solid South deserted Alfred E. Smith in 1928, the drys triumphantly contended that it was because of his wetness. Smith's friends, however, thought they knew better. They concluded that it was his religion.

As a matter of fact, Roosevelt has gone just as far as has Smith in his prohibition stand. Both advocate repeal. The only difference is in their treatment of the issue. Smith is rampant about it; Roosevelt rarely mentions it.

Pleases Both Sides.

Roosevelt has managed to please both wets and drys. In California, however, his position cost him plenty of votes. A campaign card was circulated which read something like this: "If you are wet, vote for Smith. If you are dry, vote for Garner. If you don't know what you are, vote for Roosevelt."

The wet and "don't know what you are" vote was split between Smith and Roosevelt, and Speaker Garner, thanks to a more or less solid dry vote, won California's 44 delegates.

Now, it is reported, the man who backed Garner, William G. McAdoo, is himself about to become a wet.

WARNING ON REVOLT THREAT IN U. S. SOUNDED BY ROOSEVELT

Continued from Page 1.

idge and Hoover administrations and ripped into "Wall street" as represented by investment bankers.

Cites Change Since 1928.

Pointing to the difference in social conditions today and in 1928, when the graduating class entered the university, the New Yorker said: "Four years ago many of your elders discovered once they accumulated a few dollars they needed only to put them in the proper place and then sit back and read in comfort stock quotations and their wealth was mounting miraculously without any work or effort on their part.

"Many who were called and who are still pleased to call themselves the leaders of finance celebrated and assured us of an eternal future for this easy mode of living. And to the stimulation of belief in this dazzling chimera was lent not only the voices of some of our public men in high office, but their influence and the material aid of the very instruments of Government which they controlled."

Again thrusting at groups "having special interests in our economic order," Roosevelt said:

"We can not allow our economic life to be controlled by that small group of men whose chief outlook upon the social welfare is tinctured by the fact that they can make huge profits from the lending of money and the marketing of securities—an outlook which deserves the adjectives 'selfish' and 'opportunist.'"

Urges Insuring of Needs.

Proclaiming that the necessities of life should be insured, Roosevelt said: "In such a system, the reward for the day's work will have to be greater and the reward to capital, particularly capital which is speculative, will have to be less."

Differing with the Hoover program to increase capital and stimulate business, Roosevelt declared: "Our basic trouble is an insufficient distribution of buying power coupled with an oversufficient speculation in production.

"While wages rose, they did not rise proportionately to the reward of capital, and at the same time the purchasing power of other great groups was permitted to shrink. We accumulated such a superabundance of capital that our great bankers were vying with each other, some of them employing questionable methods, in their efforts to lend this capital at home and abroad. I believe we are on the threshold of a fundamental change in our popular economic thought, that in the future we are going to think less about the producer and more about the consumer."

Views on Social Plan.

Roosevelt called for a social plan that would not only conserve production, but would influence the number of men and women entering the professions. In New York State, he added, there are about 7,000 teachers out of work because "nobody had the wit or forethought to tell them in their younger days that the profession of teaching was gravely overcrowded."

The presidential aspirant touched upon the moot question of monetary value and the equally pressing problem of the settlement of debts contracted at the time of prosperity.

"It is self evident that we must either restore commodities to the level approaching their dollar value of several years ago or else we must continue the destructive process of reducing, through defaults or through deliberate writing down, obligations assumed at a higher price level."

Roosevelt returned to Warm Springs after the speech. He announced he would leave for New York next Wednesday morning. He has been vacationing in Georgia three weeks.

Capital Man Is Held After Fatal Accident

Baltimore, May 22 (A.P.).—Alfred Burgess was instantly killed early today as he stepped from a slowly moving automobile into the path of a taxicab. He was pronounced dead when the taxicab driver, Ben Coleman, took him to the West Baltimore General Hospital.

Coleman and James Cox, of Washington, driver of the automobile in which Burgess had been riding, were arrested. Coleman, charged with assaulting and causing the death of Burgess, was released on his own recognizance. Cox was charged with reckless driving.

TREATY NEGOTIATOR IMPEACHED IN CHINA

Wang Ching-Wei Accused of Illegally Ending War in Shanghai Sector.

Nanking, China, May 22 (U.P.).—The once-powerful extremist leader, Wang Ching-Wei, was impeached today by the control Yuan (committee) of the Nanking government on charges of illegally negotiating the truce that ended warfare with Japan at Shanghai.

Wang is chairman of the judicial yuan, one of the three important branches of the Chinese government. He was perhaps the most powerful figure among the Cantonese who came to Nanking last winter, forced Chiang Kai-Shek out and formed a new government, only to split when faced with a new crisis.

The control yuan urged severe punishment for Wang. Its statement said the Shanghai truce was illegal because it was not sanctioned by the legislative yuan, which under Article 27 of the National organic law, has sole authority to declare war, to negotiate and to conclude treaties.

The present developments apparently indicate a split in the so-called Nanking element, which is headed by Chang and long has been the controlling factor in Chinese governmental affairs.

The action against Wang immediately followed reports that Foreign Minister Lo Wen-Kan, who was in charge of the peace negotiations, had resigned and was succeeded by Vice Foreign Minister Quo Tai-Chi.

ADM. SAITO TO FORM NEW TOKYO CABINET

Continued from Page 1.

gained in two terms, totaling ten years, as governor general of Korea.

He was suggested for the premiership by Prince Saionji, sole survivor of the Genro, or Elder Statesmen, after four days of consultation with the nation's most powerful leaders.

Admiral Motors to Tokyo.

The call to the palace reached the admiral while he was enjoying the Sunday sunshine at his seaside villa at Hayama, 50 miles southwest of Tokyo. He motored immediately to the capital.

Since retiring from the Korean governorship in 1931, Admiral Saito has lived mostly at Havana. He remained there throughout the past turbulent and panicky week, content apparently with the role of retired statesman.

Hence, while other prospective premiers were making slates for the cabinets they hoped to head, Admiral Saito was not prepared tonight to announce the personnel of the cabinet he was asked to head or even to indicate its general composition.

The reaction to his nomination was almost wholly favorable. He is recognized as free from the taint of political ambition. He has remained alike aloof from partisan politics and the reactionary elements loosely called Fascists.

Favorable Reception Seen.

Favorable reception abroad of his selection to be the next Japanese premier also was anticipated in official quarters, owing to his reputation as a moderate governor of Korea and as head of the Japanese delegation to the naval conference at Geneva in 1927.

Viscount Saito's summons to the palace followed closely a visit to the emperor by Prince Saionji, the venerable elder statesman who had come to Tokyo expressly to advise the emperor upon the choice of a premier to take the place made vacant by the assassination of Premier Suyoshi Inukai a week ago.

There was no intimation of whom he had in mind to recommend for the premiership after the aged prince held a series of conferences with leading public figures of the empire.

Garner Liberal Backers In Texas Ask Wet Plank

Houston, Tex., May 22 (A.P.).—Texas Democrats, solidly behind John N. Garner for the Presidency, were trying to settle a controversy on prohibition as they gathered here tonight for the State convention. What the outcome would be on a proposal by the liberal element in the party to have the convention tomorrow declare for repeal or modification of the eighteenth amendment was in doubt.

Preconvention caucuses were held in an effort to eliminate any controversial issue that might precipitate a split in the otherwise solid front for the Texan, Speaker of the national House of Representatives.

U. S. STUDIES OFFER OF JAPAN ON CHINA

Tokyo Seeks Conference of Ambassadors to Plan Concerted Action.

(Associated Press.)

A proposal by Japan that the United States participate in a conference of ambassadors of the five powers principally interested in China is under consideration at the State Department.

The purpose of such a conference is to reach an agreement for common action in the protection of foreign lives and property in the Shanghai area and China generally.

After Japan consented to the evacuation of Shanghai without the creation of a neutral zone and other guarantees, the Japanese government made it clear it would depend upon other interested foreign powers to keep pace there.

This declaration was followed by the initiation of a movement by Premier Inukai to have a round table conference at Tokyo between the ambassadors of Great Britain, France, Italy, the United States and Japan.

Widespread Red Activity.

The suggestion was made to the United States before Premier Inukai was slain, but no agenda for the conference was suggested. The State Department has given no reply and is awaiting further details.

Communist activities, or activities which the Nanking government describes as communistic, have been widespread in Fukien, Anhwei and several other southern provinces of recent months.

As a result, Japan, Great Britain and the United States have had warships at Amoy, the chief port of Fukien Province, for weeks ready to evacuate foreigners if the antigovernment troops which control Changchow and other interior cities invade the city.

Amoy is 800 miles south of Shanghai. Resident foreigners and those who have fled there from interior points are concentrated chiefly on Kulangsu, an island in Amoy Harbor, which is an international settlement. The U. S. S. Tulsa is under orders to land bluejackets if necessary, upon the request of local officials and in cooperation with other foreign powers.

U. S. Policy Maintained.

The United States has always sought to avoid armed intervention in China and has confined its military activities on Chinese territory to measures necessary to the protection of the life and property of its citizens. This policy was adhered to even in the Boxer Rebellion, and it is unlikely that this Government will enter any joint agreement with other powers for the protection of foreign interests in China unless assurance is given that nothing will be done in contravention of this traditional policy.

The State Department has had no messages from Amoy for several days and Secretary Stimson is hopeful that it will be unnecessary to land sailors and evacuate the American citizens, most of whom are Filipinos. There are about twenty native-born Americans there, chiefly missionaries and employes of the Standard Oil Co.

Blast on Japanese Transport Averted

30 Chinese Coolies Seized as Fire Breaks Out at Shanghai.

Shanghai, China, May 22 (U.P.).—Huge stores of Japanese munitions in Shanghai were endangered today when a mysterious fire broke out on the Japanese army transport Bombay Maru. The Japanese authorities arrested 30 Chinese coolies at the wharf on suspicion of incendiarism.

The Bombay Maru was carrying a large store of eight-inch high explosive shells. It was moored alongside the South Manchurian Railroad Co. wharf on which were stored huge quantities of munitions and gasoline.

When fire broke out in the after holds, the ship was quickly moved 6 miles down the Whangpoo River and fire-fighters brought the blaze under control after a long battle.

The action of the Japanese authorities indicated they suspected the fire was another of the many recent acts of terrorism against Japanese officials and interest at home and abroad.

Tribes to Talk for Records.

Sydney, Australia, May 22 (A.P.).—A phonographic record of an aboriginal tribe that speaks mostly in hisses and grunts is the object of an expedition into Cape York Peninsula, in the far north of Australia, led by Donald Thomson, a scientist. The tribe's language is unlike that of other natives and can not be expressed by any letters known to man.

DEAN HELD INSIGNIFICANT IN LINDBERGH CASE HUNT

Continued from Page 1.

a hunt for the rumrunner who described two days before Charles Augustus Lindbergh, jr., was found dead, how the child had been killed and where the body had been secreted.

Col. H. Norman Schwarzkopf, chief of the investigation, said the search was still going on.

Dr. John F. Condon, the "Jafsie" who paid the $50,000 ransom, abandoned for the day his attempt to find in some rogues' gallery the likeness of "John," the ransom-receiver.

Prisoner May Be Freed Today.

After spending yesterday afternoon and evening in an unexplained dash up into New England and back, he put in what was for him a normal day—church in the morning, a trip to a neighboring store, a chat on a street corner, a perusal of the newspapers, and then a ball game near his Bronx (New York City) home.

Meantime, a conference was held in the county jail at Flemington over the possible release of Curtis from the cell where he already had spent nearly 100 hours.

In the jail dining room, W. C. Pender, attorney who came from Norfolk to represent the shipbuilder, conferred with Adam O. Robbins, judge of the Court of Common Pleas.

As the session ended and Pender went to discuss the case with his client, Judge Robbins announced the prisoner probably would be released tomorrow, "if he can raise the bail."

Dobson-Peacock Firm.

Norfolk, Va., May 21 (A.P.).—From his pulpit in the fashionable Christ Episcopal Church, the Very Rev. H. Dobson-Peacock today reiterated his belief in the original story of the Lindbergh "negotiations" told to him by his associate, John Hughes Curtis, self-confessed hoaxer.

"I believed in Mr. Curtis' story at first. I still believe in it. I shall probably always believe in it," the minister said. Dean Dobson-Peacock, who spoke briefly on the subject of the faked negotiations just prior to his regular sermon, launched at attack against gossipers who, he said, were "guilty of sinning against the Holy Ghost" in attempting to take away a man's good name. He made no specific defense in his own behalf.

Try Lydia E. Pinkham's Vegetable Compound

Felt Terribly Nervous

Fagged out . . . always melancholy and blue. She should take Lydia E. Pinkham's Vegetable Compound. Its tonic action builds up the system. Try it.

JULIUS GARFINCKEL & Co.
F STREET AT FOURTEENTH

Amazing New Selections for
Our Great May Sale of
Underwear . . . Negligees . . . Pajamas
Corsets . . . Brassieres
AT VERY SPECIAL PRICES

This is proving such a remarkable opportunity for unusual savings that customers are selecting quantities of lovely things on sight . . . We have been compelled to add to our stocks . . . French crepe and glove silk undies, beautiful negligees, lounging wear and corsets are included in the sale . . . An extra special event for brides-to-be . . .

Engraved Wedding Announcements
AT SPECIAL LOW PRICES FOR A LIMITED TIME ONLY

100 Announcements *in Script Style* $12.50

100 INVITATIONS *in Script Style* $15.50

Good quality white vellum folded sheets and double envelopes. Socially correct forms.

B. Harris & Co.
F Street at 11th
Jewelers and Diamond Merchants for Over Half a Century

SIAM WOULD HALT WEDDING OF PRINCE

Continued from Page 1.

for some time Siamese Minister Amoradat. The marriage of the prince to a beautiful American girl might entail the forfeit of his immense inheritance, which is estimated in authoritative circles at several millions of dollars. It is certain that the marriage would be regarded as a strictly morganatic alliance and would not be recognized by the Siamese royal family as entitling the bride to any royal prerogative although she could use the title of princess.

Miss Baker is reported as denying her intention of marrying the prince until he has completed his college course. The prince is one of the young men of the royal family of Siam who have been sent here by the king for the technical education which American colleges and universities can give.

Prince Suksvasti is an expert mechanican and drives a powerful racing car, which he can take down and put together with all the skill of an expert.

Rev. A. M. Weisblatt Expires in Baltimore

Baltimore, May 22 (A.P.).—The Rev. Abraham M. Weisblatt, rabbi of four congregations here and one in Washington, died suddenly today at his home here. He was 57 years old.

Born in Russia, Rabbi Weisblatt came to Baltimore 20 years ago. His widow, two sons and a daughter survive. Funeral services will be held tomorrow.

SWIMMER DROWNS AT HIGHWAY BRIDGE

Continued from Page 1.

was treated for shock and exhaustion.

For more than three hours traffic in the vicinity was rerouted over the new Mount Vernon boulevard. The Highway Bridge was closed to all vehicles except buses and an extra detail of police was used to handle the large crowd that quickly gathered at the scene.

Hundreds of persons lined the river banks and the rail of the bridge was dotted with spectators. Shortly after dark a second launch from the Harbor Precinct was called, and at a late hour last night the crews of both police boats were still dragging the murky water in an effort to recover the body.

The drowned man's home was in Pittsburgh, Pa., and he had been a resident of this city for six months. He was employed as a clerk in Needle's shoe store, 1114 Seventh street northwest. Holober is employed as an interior decorator for the Hecht Co.

Man Killed, Another Hurt, in Air Crash

Delano, Calif., May 22 (A.P.).—Fred Larson, 25, Los Angeles aviator, was killed and William Simmons, of Delano, was injured dangerously when their plane crashed and burned at an American Legion air circus here today.

SALE! Spring Suits
$17.50, $27.50
Charge It! Pay Later in Small Amounts
EISEMAN'S, 7th & F

SEE THE NEW
Westinghouse
Duster-Cleaner
AT MAYER & CO.

Amazingly different . . . a new cleaner development by Westinghouse. Does away with old-fashioned cleaning devices throughout the house. Gives ⅞ the power of ordinary large cleaners with only 1-3 the weight.

$22.50 COMPLETE

Nothing Like It

MAYER & CO.
Seventh Street *Between D and E*

DIED

ALLEN—On Sunday, May 22, 1932, at the home of her aunt, Alice B. Williams, 447 Park road northwest, MARY VIRGINIA ALLEN.
Services from the above address on Monday, May 23, at 6:30 p. m. Interment Greenwood Cemetery, Brooklyn, N. Y.

BELT—On Friday, May 20, 1932, at Sibley Hospital, JAMES FREDERICK, beloved son of Mr. and Mrs. George F. Belt, aged eleven years.
Services at his late residence, 3913 Kansas avenue northwest, on Monday, May 23, at 10 a. m. Interment at Glenwood Cemetery.

BURNS—On Sunday, May 22, 1932, at her residence, 133 Carroll street southeast, ELIZABETH, the beloved wife of T. A. Burns, sr., and beloved mother of Harriet Maier, Elizabeth Brewer, Rose De Paschalis, Bernadine Lilygren, Carolyn Burns, Theodore A. jr., and Francis W. Burns.
Notice of funeral later.

CONRAD—On Saturday, May 21, 1932, at his residence, 3638 Thirteenth street northwest, CHARLES E., beloved husband of Mary J. Conrad.
Funeral from the above residence on Tuesday, May 24, at 8:30 a. m., thence to Sacred Heart Church, where mass will be offered at 9 a. m. for the repose of his soul. Relatives and friends invited. Interment at Mount Olivet Cemetery. Services by Chambers.

DANT—On Friday, May 20, 1932, at Parkton, Md., ANNA E., eldest daughter of R. F. and Edna E. Dant.
Funeral from the residence of her grandparents, A. Hill and Anna M. Blandford, 225 Schley avenue, Penrose Station, Arlington, Va., on Monday, May 23, at 8:45 a. m.; thence to Holy Trinity Church, where mass will be offered at 9:15 a. m. for the repose of her soul. Interment Mount Olivet Cemetery.

FUNERAL DIRECTORS

THOS. S. SERGEON
1011 7TH ST NW. Telephone Natl. 1090.

JAMES T. RYAN
317 PA. AVE. SE. Atlantic 1700.

WM. H. SARDO & CO.
412 H ST. NE. Phone Lincoln 0524.
ESTABLISHED 1876.

JOHN R. WRIGHT CO.
1337 10th st. nw. Phone North 0047.

J. WILLIAM LEE'S SONS
FUNERAL DIRECTORS.
CREMATORIUM
332 PA. AVE. NW. NATL. 1384 & 1385.

CHAS. S. ZURHORST
301 EAST CAPITOL ST. LINCOLN 0372.

P. J. SAFFELL
733 5th st. nw. Natl. 0537.

Frank Geier's Sons Co.
1313 SEVENTH ST. NW. Telephone
Modern Chapel. NATIONAL 2473.

FUNERAL DESIGNS

FLORAL TRIBUTES $3.50 Up
J. H. SMALL & SONS
Phone NOrth 7000 DUPONT CIRCLE

GEO. C. SHAFFER 900 14TH ST. NW
Expressive Floral Emblems. Phone
Moderate prices. Open eve. & Sun. Nat. 0106

GUDE BROS. CO., Florists
1212 F STREET. National 4278.
APPROPRIATE FUNERAL DESIGNS.

DIED

DARR—On Friday, May 20, 1932, JOHN, son of the late Arthur L. Darr and beloved brother of Adeline Culloty.
Funeral from the W. W. Chambers Co. Southeast branch parlors, 517 Eleventh street southeast, on Monday, May 23, at 11 a. m. Relatives and friends are invited. Interment in Congressional Cemetery.

EIKER—On Saturday, May 21, 1932, at his residence, 6312 Connecticut avenue northwest, JAMES McKINLEY, husband of the late Agnes Strobel Eiker.
Services at his late residence on Monday, May 23, at 2 p. m. Relatives and friends invited to attend. Interment at Rock Creek Cemetery.

FURR—On Saturday, May 21, 1932, ANNIE E., wife of the late William H. Furr, and beloved mother of Elmer C. Furr, of Detroit, Mich.
Remains resting at the W. W. Chambers funeral home, 1400 Chapin street northwest.

GATES—On Saturday, May 21, 1932, ANNIE E., beloved wife of Dr. Thomas J. Gates and mother of Robert W. Hazzard.
Funeral from her late residence, 255 Eleventh street southeast, on Monday, May 23, at 2 p. m. Interment at Fort Lincoln Cemetery. Relatives and friends invited to attend.

GRONINGER—On Saturday, May 21, 1932, at Providence Hospital, HERBERT N., beloved husband of Clemon Tiney Groninger.
Remains resting at the W. W. Chambers funeral home, 1400 Chapin street northwest. Notice of funeral later.

MILLER—On Saturday, May 21, 1932, at 11 a. m., at Providence Hospital, CHARLES F., son of Susie and the late Charles Miller.
Funeral services at the residence of his brother, Howard J. Miller, 9 Tenth street southeast, on Tuesday, May 24, at 2 p. m. Relatives and friends invited. Interment Cedar Hill Cemetery.

O'CONNOR—Suddenly, on Sunday, May 22, 1932, at Casualty Hospital, BRIDGET, beloved wife of the late Bryan O'Connor, formerly of New York City.
Funeral from the residence of her niece, Mrs. A. B. Fletcher, 3715 Rhode Island avenue northeast, on Wednesday, May 25, at 8:30 a. m. Requiem mass at St. James' Church, Mount Rainier, Md., at 9 a. m. Relatives and friends invited. Interment Mount Olivet Cemetery.

REIF—On Friday, May 20, 1932, at his residence, 1032 Fourth street northeast, JOHN, beloved husband of the late Katherine Reif.
Funeral from the above residence, on Monday, May 23, at 3 p. m. Interment at Prospect Hill Cemetery. Relatives and friends invited.

ROSS—On Friday, May 20, 1932, at her residence, 2914 Tenth street northeast, ELEANOR LOWE, widow of David Ross, and beloved mother of Mrs. Roger Garrett.
Funeral from the W. W. Chamberss Co. funeral home, 1400 Chapin street northwest, on Monday, May 23, at 2:30 p. m. Relatives and friends invited. Interment at Rock Creek Cemetery.

SHAFER—On Saturday, May 21, 1932, at her residence, the Wyoming Apartments, MARY N., widow of Charles A. Shafer.
Funeral from the above residence on Tuesday, May 24, at 2 p. m. Interment Oak Hill Cemetery.

DIED

SHALLENBERGER—On November 17, 1931, at Seattle, Wash., JAMES B. SHELLENBERGER.
Ashes to be interred on Monday May 23, at Fort Lincoln Cemetery, at 3 p. m.

SPENCER—On Friday, May 20, 1932, at Sibley Hospital, CORA BELLE SPENCER, beloved sister of Mrs. James B. Nagel, Mrs. J. R. Stevens, Miss Janie Spencer and R. N. Spencer, J. W. Spencer and V. H. Spencer.
Funeral from the residence of her sister, Mrs. J. R. Stevens, 917 Eleventh street northeast, on Monday, May 23, at 11 a. m. Relatives and friens are invited. Interment at Bethel Cemetery, Alexandria, Va. Services by W. W. Chambers Co.

STACK—On Saturday, May 21, 1932, at her residence, 1246 Maryland avenue northeast, MARY AGNES STACK (nee Frost), beloved wife of the late Thomas J. Stack, in the seventy-second year of her age.
Funeral from the above residence on Tuesday, May 24; thence to the Holy Name Church, where requiem mass will be sung at 9 a. m. Interment New Cathedral Cemetery (Bonnie Brae) at Baltimore, Md.

STEVENS—On Sunday, May 22, 1932, at the Cosmos Club, FREDERICK W. STEVENS.
Services from the S. H. Hines Co. funeral home, 2901 Fourteenth street northwest, on Monday, May 23, at 8 p. m. Interment Goshen, Ind.

THOMPSON—On Saturday, May 21, 1932, at her residence, 1507 Thirtieth street northwest, apartment No. 2, MARY FRANCES, the beloved wife of John H. Thompson.
Funeral services from Peck Chapel, Twenty-eighth and M streets northwest, on Tuesday, May 24, at 2 p. m. Relatives and friends invited. Interment at Lewinsville, Va.

WALLACE—On Saturday, May 21, 1932, at the residence of her daughter, Mrs. J. W. Dare, 1878 Monroe street northwest, FRANCES M. WALLACE, in her ninty-fifth year. Survived by three daughters, Mrs. Antonio Zetelle, Mrs. J. W. Dare and Mrs. B. B. Daggett and four sons, Henry, Clarence, Frank and George Wallace.
Remains resting at the S. H. Hines Co. funeral home, 2901 Fourteenth street northwest. Notice of funeral later.

WEEKS—On Friday, May 20, 1932, at his residence, 1920 Sunderland place northwest, ALFRED CONRAD, son of the late Alfred Conrad and Anne Stephens Hunter Weeks, of St. Mary's Parish, La.
Funeral from his late residence on Monday, 23, at 2 p. m. Interment private.

NEGRO GROUP HEARS U. S. IDLE AID PLEA

La Follette Raps Government Policy at Final Session of Association.

Closing exercises of the twenty-third annual conference of the National Association for Advancement of Colored People, held yesterday at the Washington Auditorium, were featured by an address by Senator Robert M. La Follette, who discussed economic questions. Work of the association was evaluated by Walter White, secretary, and Dr. Mordecai W. Johnson, president of Howard University.

Senator La Follette, tracing an "amazing cycle of expansion and speculation and a prosperity based on that speculation, wherein the credit of the United States was siphoned away from the Federal Reserve and through brokers' loans employed to finance an orgy on the stock exchange," drew a picture of resultant conditions.

He criticized the Government's policy of lending money through reconstruction finance organizations in a falling industrial market in an endeavor to bring about prosperity. "We could loan millions to the United States Steel Corporation," he said, "but it would mean nothing to prosperity unless the corporation had orders for steel." He advocated a Federal appropriation of $100,000,000 for relief of unemployment as, he said, a similar appropriation was made for relief of European conditions following the World War.

Secretary Wilbur's recent statement to the effect that children may profit from the depression was vigorously attacked by the senator.

After referring to Dr. Wilbur's speech, Senator LaFollette drew a contrast between that speech and the report of Karl de Schweinitz, a Philadelphia relief executive, before the Senate committee on manufactures, with reference to the period in Philadelphia, from April 11 to 22, when relief funds were exhausted. He told of families with but two meager meals a day, and of women who picked up vegetables that fell from wagons, while others begged for bread.

Dr. Johnson summed up the service of the association to the colored people as follows:

"It has given a purehearted and vigorous leadership in public affairs. From the beginning it has emphasized and kept before the colored people the necessity for giving attention to the attitude of the public order toward them. It has defined for the Negroes the objectives they should seek with reference to the public order. By carrying through strategic test cases in the courts, it has taught the colored people how to distinguish their friends in public life and how to cast intelligent votes within and across party lines. In my judgment, nothing could be more valuable to public life for the next twenty years than to have the kind of public activity represented by this association greatly intensified."

U. S. WILL SEND 653 TO NICARAGUA VOTE

Continued from Page 1.

rines now in Nicaragua by January 1 next.

The role of the electoral corps will be confined strictly to work in connection with the elections next November. It is now planned to have each one of the polling places, which number about 450, patrolled by an American marine in uniform and with small arms. The impression of force or of military display will be strenuously avoided by the orders which were communicated to Admiral Woodward. The final meeting between Secretary Stimson and the supervising admiral will take place today.

The United States has no interest in the personalities involved in the election and the sole aim of the electoral corps is to assure that the entire balloting will be accomplished without incident.

The elections this year in Nicaragua loom with more importance than any other previous vote-taking. The regime of President Moncada, which was inaugurated after the mission of Secretary Stimson, then colonel, to make peace between the warring factions will come to an end this year and his successor is expected to be the result of intensive electioneering.

At the present time the situation there has become slightly complicated due to the split in the Liberal party. Former President Adolfo Diaz has been reported at various times en route to the United States in a spectacular attempt to win the approval of the State Department as a conclusive argument in favor of his particular candidate. It is not regarded as likely that the State Department will officially receive the former Nicaraguan statesman as the department has persistently followed a "hands-off" policy with regard to all matters of internal Nicaraguan policy.

There is in Nicaragua a force of approximately 600 marines. These form the basis of the Guardia officers and maintain order in the country against the incursions of Gen. Sandino. In a recent speech which was made available here by Nicaraguan Charge d'Affaires Don Luis Debayle, the president of Nicaragua, Senor Moncada, exhorted the people of Nicaragua to defend their own homes themselves and rise to the protection of their farms and their folk. The speech of the president was motivated in part by the recent attacks of the Sandinistas against isolated outposts in which three American marines were killed.

The force of the electrical corps and the marines now on duty in Nicaragua will make a total force on duty there of approximately 1,300 marines.

This total is vastly inferior to the force of 5,000 marines dispatched to Nicaragua at the time of the last presidential election in 1928. The costs of that expedition were approximately $1,000,000 and the United States paid for almost all the cost except an item of $125,000 which was paid by the Nicaraguan government to defray the costs of the ballots and the polling places. The total election cost this year will be very considerably reduced.

Managua, Nicaragua, May 22 (A.P.).—Adolfo Diaz, former president of Nicaragua and Conservative party candidate in the next presidential election, took a plane for Cristobal, Canal Zone, today en route to New York and Washington.

TEXT OF HOOVER LETTER

Continued from Page 1.

The aid the Government may give includes:

(a) The quick, honest balancing of the Federal budget through drastic reduction of less necessary expenses and the minimum increase in taxes;

(b) The avoidance of issue of further Treasury securities as the very keystone of national and international confidence upon which all employment rests;

(c) The continuation of the work of the Reconstruction Corporation, which has overcome the financial strain on thousands of small banks, releasing credit to their communities, the strengthening of building and loan associations, the furnishing of credit to agriculture, the protection of trustee institutions and the support of financial stability of the railways;

(d) The expansion of credit by the Federal Reserve Banks;

(e) The organized translation of these credits into actualities for business and public bodies;

(f) Unceasing effort at sound strengthening of the foundations of agriculture;

(g) The continuation of such public works in aid to unemployment as do not place strain on the taxpayer and do not necessitate Government borrowing.

Continuation of Efforts.

(h) Continuation of national, community and individual efforts in relief of distress.

(i) The introduction of the five-day week in Government which would save the discharge of 100,000 employes and would add 30,000 to the present list.

(j) The passage of the home loan discount bank legislation which would protect home owners from foreclosure and would furnish millions of dollars of employment in home improvement without cost to the Treasury.

(k) Financial aid by means of loans from the Reconstruction Corporation to such States as, due to the long strain, are unable to continue to finance distress relief.

(l) The extension of the authority of the Reconstruction Corporation not only in a particular to which I called attention last December—that is, loans on sound security to industry where they would sustain and expand employment—but also in view of the further contraction of credit to increase its authority to expand the issue of its own securities up to $3,000,000,000 for the purpose of organized aid to "income producing" works throughout the Nation, both of public and private character.

Remote Usefulness.

The vice in that segment of the proposals made by your society and others for further expansion of "public works" is that they include public works of remote usefulness; they impose unbearable burdens upon the taxpayer; they unbalance the budget and demoralize Government credit. A larger and far more effective relief to unemployment at this stage can be secured by increased aid to "income-producing works."

I wish to emphasize this distinction between what for purposes of this discussion we may term "income-producing works" (also referred to as "self-liquidating works") on the one hand and nonproductive "public works" on the other. By "income-producing works" I mean such projects of States, counties and other subdivisions as waterworks, toll bridges, toll tunnels, docks and any other such activities which charge for their service and whose earning capacity provides a return upon the investment.

With the return of normal times, the bonds of such official bodies based upon such projects can be disposed of to the investing public and thus make the intervention of the Reconstruction Corporation purely an emergency activity. I include in this class aid to establish industry where it would sustain and increase employment with the safeguard that loans for these purposes should be made on sound security and the proprietors of such industries should provide a portion of the capital.

Nonproductive Works.

Nonproductive public works, in the sense of the term here used, includes public buildings, highways, streets, river and harbor improvement, military and Navy construction, &c., which bring no direct income and comparatively little relief to unemployment.

2. I can perhaps make this distinction clear by citing the example of the recent action of the Reconstruction Finance Corporation in the matter of the Pennsylvania Railroad Company on one hand and the recent bill passed by the House of Representatives for increased road building on the other. The railroad company applied to the Reconstruction Corporation for a loan of $55,000,000 to help finance a fund of over $68,000,000 needed to electrify certain of its lines. By so doing it would employ directly and indirectly for one year more than 28,000 men distributed over twenty different States. An arrangement was concluded by which the Reconstruction Corporation undertook to stand behind the plan to the extent of $27,000,000, the railway company finding the balance. This $27,000,000 is to be loaned on sound securities and will be returned, capital and interest, to the corporation.

No Charge on Taxpayer.

The Reconstruction Corporation is acting as agent to make available otherwise timid capital for the Pennsylvania Railroad in providing employment. There is no charge upon the taxpayer. On the other hand, the proposal of the House of Representatives is to spend $132,000,000 for subsidies to the States for construction of highways. This would be a direct charge on the taxpayer. The total number of men to be directly employed is estimated at 35,000 and indirectly 20,000 more. In other words, by this action we would give employment to only 55,000 men at the expense by the Government of $132,000,000, which will never be recovered.

In the one instance, we recover the money advanced through the Reconstruction Corporation, we issue no Government bonds, we have no charge on the taxpayer. In the other instance we have not only a direct cost to the taxpayer but also a continuing maintenance charge, and, furthermore, the highways in many sections have now been expanded beyond immediate public need.

These proposals of huge expansion of "public works" have a vital relation to balancing the Federal budget and to the stabilizing of national credit. The financing of "income-producing works" by the Reconstruction Corporation is an investment operation, requires no congressional appropriation, does not unbalance the budget, is not a drain upon the Treasury, does not involve the direct issue of Government bonds, does not involve added burdens upon the taxpayer either now or in the future. It is an emergency operation which will liquidate itself with the return of the investor to the money markets.

Increased Appropriation.

The proposal to build nonproductive "public works" of the category I have described necessitates making increased appropriations by the Congress. These appropriations must be financed by immediate increased taxation or by the issuance of Government bonds. Whatever the method employed, they are inescapably a burden upon the taxpayer. If such a course is adopted beyond the amounts already provided in the budget now before Congress for the next fiscal year, it will upset all possibility of balancing the budget; it will destroy confidence in Government securities and make or the instability of the Government, which in result will deprive more people of employment than will be gained.

4. I have for many years advocated the speeding up of public works in times of depression as an aid to business and unemployment. That has been done upon a huge scale and is proceeding at as great a pace as fiscal stability will warrant. All branches of government — Federal, State and municipal—have greatly expanded their "public works" and have now reached a stage where they have anticipated the need for many such works for a long time to come. Therefore, the new projects which might be undertaken are of even more remote usefulness.

From January, 1930, to July 1, 1932, the Federal Government will have expended $1,500,000,000 on "public works." The budget for the next fiscal year carries a further $575,000,000 of such expenditures (compared with about $250,000,000 normal), and includes all the items I have felt justified by sound engineering and sound finance.

Increase of $1,200,000,000.

Thus by the end of next year the Federal Government will have expended over $2,000,000,000 on public works, which represents an increase over normal of perhaps $1,200,000,000. Thus we have largely anticipated the future and have rendered further expansion beyond our present program of very remote usefulness and certainly not justified for some time to come, even were there no fiscal difficulties. They represent building of a community beyond its necessities. We can not thus squander ourselves into prosperity.

5. A still further and overriding reason for not undertaking such programs of further expansion of Federal "public works" is evident if we examine the individual projects which might be undertaken from an engineering and economic point of view. The Federal "public works" now authorized by law cover works which it was intended to construct over a long term of years and embrace several projects which were not of immediate public usefulness. In any event, the total of such authorized projects still incomplete on the 1st of July will amount to perhaps $1,300,000,000. If we deduct from this at once the budgeted program for the next fiscal year—$575,000,000—we leave roughly $725,000,000 of such authorized works which would be open for action. If we examine these projects in detail, we find great deductions must be made from this sum.

Require Years to Complete.

Construction of many projects physically require years for completion, such as naval vessels, buildings, canalization of rivers, &c., and therefore as an engineering necessity this sum could only be expended over four or five years; a portion of the projects not already started will require legal and technical preparation and therefore could not be brought to the point of employment of labor during the next year; a portion of these authorized projects are outside continental United States and do not contribute to the solution of our problem; a portion are in localities where there is little unemployment; a portion are in the District of Columbia, where we already have a large increase in program for the next fiscal year and where no additional work could be justified. A portion are of remote utility and are not justified, such as extension of agricultural acreage at the present time.

Deducting all these cases from the actual list of authorized Federal public works, it will be found that there is less than $100,000,000 (and this is doubtful) which could be expended during the next fiscal year beyond the program in the budget. That means the employment of say less than 40,000 men. Thus the whole of these grandiose contentions of possible expansion of Federal "public works" fall absolutely to the ground for these reasons if there were no other.

If it is contemplated that we legislate more authorizations of new and unconsidered projects by Congress we shall find ourselves confronted by a log-rolling process which will include dredging of mud creeks, building of unwarranted postoffices, unprofitable irrigation projects, duplicate highways and a score of other unjustifiable activities.

Largely Transitory.

6. There is still another phase of this matter to which I would like to call attention. Employment in "public works" is largely transitory. It does not have a follow-up of continued employment, as is the case with "income-producing works." But of even more importance than this, the program I have proposed gives people employment in all parts of the country in their normal jobs under normal conditions, at the normal place of abode tends to reestablish normal processes in business and industry and will do so on a much larger scale than the projects proposed in the so-called "public works" program.

7. To sum up. It is generally agreed that the balancing of the Federal budget and unimpaired national credit is indispensable to the restoration of confidence and to the very start of economic recovery. The administration and Congress have pledged themselves to this end. A "public works" program such as is suggested by your committee and by others, through the issuance of Federal bonds, creates at once an enormous further deficit.

What is needed is the return of confidence and a capital market through which credit will flow in the thousand rills, with its result of employment and increased prices. That confidence will be only destroyed by action in these directions. These channels will continue clogged by fears if we continue attempts to issue large amounts of Government bonds for purposes of nonproductive works.

Fearful Price to Pay.

Such a program as these huge Federal loans for "public works" is a fearful price to pay in putting a few thousand men temporarily at work and dismissing many more thousands of others from their present employment. There is vivid proof of this since these proposals of public works financed by Government bonds were seriously advanced a few days ago. Since then United States Government bonds have shown marked weakness on the mere threat, and it is followed at once by a curtailment of the ability of States, municipalities and industry to issue bonds and thus a curtailment of activities which translate themselves into decreased employment.

It will serve no good purpose and will fool no one to try to cover appearances by resorting to a so-called "extraordinary budget." That device is well known. It brought the governments of certain foreign countries to the brink of financial disaster. It means a breach of faith to holders of all Government securities, and unsound financial program and a severe blow to returning confidence and further contraction of economic activities in the country.

What you want and what I want is to restore normal employment. I am confident that if the program I have proposed to the Congress is expeditiously completed and we have the cooperation of the whole community, we will attain the objective for which we have been searching so long.

PUBLIC WORKS BONDS ATTACKED BY HOOVER

Continued from Page 1.

000 to the States for road building as "nonproductive" public work.

"If it contemplated that we legislate more authorizations of new and unconsidered projects by Congress," he said, "we shall find ourselves confronted by a log-rolling process which will include dredging of mud creeks, building of unwarranted postoffices, unprofitable irrigation projects, duplicate highways and a score of other unjustifiable activities."

He maintained that employment on public works was mainly transitory and had no such follow-up employment as attends the development of "income-producing works."

"It is generally agreed," the President said, "that the balancing of the Federal budget and unimpaired national credit is indispensable to restoration of confidence and to the very staft of economic recovery. The administration and Congress have pledged themselves to this end. A 'public works' program such as is suggested by your committee and by others, through the issuance of Federal bonds, creates at once an enormous further deficit."

Will Not Fool Any One.

The Chief Executive declared that "it will fool no one" to try "to cover appearances by resorting to a so-called extraordinary budget." He said such devices had brought governments of certain foreign countries to the brink of financial disaster and would mean a breach of faith to holders of all Government securities.

"I am confident," he said in concluding his long letter, "that if the program I have proposed to Congress is expeditiously completed and we have the cooperation of the whole community, we will attain the objective for which we have been searching so long."

NOTABLES ASK CONGRESS TO LAY ASIDE PARTISANSHIP

Continued from Page 1.

former Ambassador to Great Britain, Republican.

Former Gov. Frank O. Lowden of Illinois, Republican.

William H. Crocker of San Francisco, a member of the Republican national committee.

Charles Nagel, St. Louis, Mo., Republican, Secretary of Commerce and Labor in the Taft administration.

Roland S. Morris, Philadelphia, Democrat, war-time Ambassador to Japan.

John Grier Hibben, retiring president of Princeton University. President Hibben is usually described as a Republican, although he supported John W. Davis for President in 1824.

The letter, addressed to the majority and minority leaders in both houses of Congress, follows:

Gentlemen: The undersigned view with so much concern the possible effect upon our social and political institutions of the grave economic and financial problems which confront the American people that, on behalf of vast numbers of our fellow citizens, we appeal through you to the members of the Senate and of the House of Representatives to lay aside every form of partisanship and of possible partisan advantage and quickly to unite to adopt a balanced Federal budget for the coming fiscal year, as well as to enact a plan of taxation which shall be economically sound, fair to every group and calling, and without discrimination or privilege or class or sectional advantage of any kind."

Copies were mailed, so that they arrived Saturday night, to Senator James E. Watson, Republican, majority leader, and Senator Joseph T. Robinson, Democrat, minority leader, in the Senate, and to Representative Charles R. Crisp, Democrat, acting chairman of the ways and means committee, and Representative Bertrand H. Snell, Republican, minority leader, in the House of Representatives.

The letter was made public today by the department of public information of Columbia University.

(Associated Press.)

Senate leaders in charge of the revenue bill bluntly reminded Alfred E. Smith, Nicholas Murray Butler and others who appealed for nonpartisan action in balancing the budget that the bill is receiving such consideration.

Senator Watson, of Indiana, the Republican leader, in a letter replying to Mr. Butler, said: "There have been no signs of partisanship in Congress at any time this session on the economic program."

He recalled that the moratorium, Reconstruction Finance Corporation, the Glass-Steagall credit bill and now the revenue bill have been considered on a nonpartisan basis, "to the credit of Congress."

Senator Harrison, of Mississippi, Democratic floor leader on the tax bill, said: "At no stage has there been any partisanship either in the House or in the Senate on the vital budget balancing legislation. This legislation will be enacted and without any spirit of partisanship."

CATHOLIC ALUMNAE LIST INCREASED 200

Graduates of High Schools and Seminaries Enter District Chapter.

More than 200 graduates of Catholic high schools and seminaries were received yesterday into the District Chapter of the International Federation of Catholic Alumnae at a breakfast yesterday in the Mayflower Hotel after a mass in St. Matthew's Church.

Mrs. Charles P. Neill, governor, presided, and the Right Rev. Mgr. Edward A. Pace, director of the District Chapter, gave the blessing. Miss Agnes Regan was guest speaker. A musical program was presented by Miss Mary O'Donoghue, mezzo soprano, accompanied by Mrs. George T. Thomaides at the piano; Mrs. Viola Mallett Conboye, accompanied by Miss Angela Brosnan; Miss Regina Hartnett, violinist; Miss Margaret Stafford, soprano; Miss Florence Yocum and Miss Kathleen Bowers, vocal duets; Miss Edna Jones, contralto, soloist, and Katherine Bowles Reilly, violinist.

The board assisted in welcoming the following from St. Cecilia's Academy: Madeline Bush, Mary Curtain, Catherine Darsen, Martha Farley, Florence Forden, Mary Frich, Mary Hardy, Anna Jones, Catherine Mahoney, Virginia Manning, Anna McCullum, Eileen Morrison, Eleanor Newland, Margaret Payne, Jeanie Ross, Margaret Sullivan and Eileen Walsh; from St. Paul's Academy, Lorette Pedone, Dorothy Hale, Marie Weigart, Mary Connall, Ada Brady, Adeline Shackman, Aileen Wiseman, Mildred Locke, Margaret Galligan, Agnes Thompson, Eleanor Freund, Rita Bennett, Vivian Pendergast, Anna Dunan, Louise Shea, Eileen Leaman, Katherine Murphy; from St. Anthony's, Jeanne Berckman, Margaret Brinton, Genevieve Clements, Mary Donnellan.

From Holy Cross Academy, Margaret Flannagan, Marjorie Fitzgerald, Rita Heany, Evelyn Horstman, Eileen Howe, Margaret Kuhn, Mary Lusby, Bernadette McCarrick, Margaret McDonald, Frances McHugh, Margaret Menke, Dolores Murray, Mildred Ramirez, Sudie Rodier, Yetive Steel, Olive Summe, Anne Weaver, Betty Wiliams.

From Notre Dame, Nonie Cush, Mary Hardt, Mary Grim, Evelyn McGlveny, Margaret O'Leary, Helen McCarthy, Aileen Bergen, Doris Jarvis, Rose Durkin, Aileen Mahoney, Grace Brew, Eleanor Quill, Mary Kelly, Louise Walshe, Dorothy Sheehan, Marie Taylor, Helen Fennell, Dorothy Brown, Isabelle Naughton, Eileen Conroy, Annie Viehmeyer, Mary Keehan, Mary Dunn, Mary Godfrey, Lucy Offutt, Katherine Kennedy, Helen Grace, Edna Mulligan, May Houston, Catherine Boyle, Lillian Hay, Eileen Saffell, Genevieve Helberger, Mary Lyons, Catherine Connor, Monica Sheehy, Margaret Miller, Eugenia Diliger, Grace O'Brien Mary O'Connor, Dorothy Sugrue, Mary Beall, Arae Cavanaugh, Frances Mahoney, May McGrory.

From Georgetown Visitation, Mary Perry, Margaret Burke, Mary Dwyer, Rita Eppey, Frances Gorham, Virginia Harrigan, Elizabeth Magruder, Margaret Malia, Mary McDonnell, Mary Moran, Mary Murphy, Helena Miller, Elizabeth Tanyan.

From St. Anthony's, Jeanne Buckman, Margaret Brainton, Genevieve Clements, Mary Donnellan.

From Holy Trinity, Henrietta Batch, Mary Bielimer, Helen Berkhart, Irene Brosnan, Alma Curtain, Helen Curtain, Virginia Darcey, Agnes Du Fief, Helen Garland, Avis Handley, Margaret Hendly, Margaret Hilleary, Anna Kearns, Mary Larcher, Blanche Lydane, Mary Moore, Haida Mohun, Dolores MacDonald, Violet McCarthy.

From Immaculate Conception, Norma Anderson, Anna Bradley, Elsie Burch, Mabel Carll, Dorothy Clarke, Vea Crawford, Catherine Hacket, Doris Hailer, Dorothy McGee, Catherine Sloan, Frances Sweeney, Ursula Vanpennan.

From Sacred Heart High School, Esther Allen, Elizabeth Bahlman, Rita Casey, Kathleen Crowley, Margaret Dunworth, Jeannette Gilbert, Francette Faline, Laurita Mai Falise, Florence Glucker, Asunta Herbert, Evangeline Rice, Mary Pratt, Betty Walsh, Helen Winkle.

From Immaculata Seminary, Anna Begg, Rosalie Camalier, Serafina Ferzacca, Grace Joyce, Mary Kelly, Eileen Cilina, Mary Agnon, Margaret O'Byrne, Betty Shields, Eleanor Stokes, Jean Kennedy, Elizabeth Canill, Dorothy Donovan.

SENATE CHIEFTAINS WILL SPUR TAX BILL

Continued from Page 1.

during the week, and there is considerable confidence that this measure will be the basis for definite action.

Mr. Hoover has made it clear to the leaders that he expects no adjournment or recess until the vital budget-balancing legislation—the tax and economy bills—are passed. He wants that done before the fiscal year starts on July 1.

Senators Watson, of Indiana, and Robinson, of Arkansas, Republican and Democratic pilots, have no intention of quitting until the tax and economy measures are on the statute books.

Meanwhile, the Republicans are revamping their plans for the national convention. Senators Reed, of Pennsylvania, and Moses, of New Hampshire, who were to have leading roles in the national conclave, Saturday gave formal notice in a joint statement that they intended to remain at the Capitol and work, if necessary, to complete the program.

Youth Commits Suicide While Riding in Plane

Chicago, May 22 (A.P.).—Nineteen-year-old Ernest Langyel shot himself fatally today while on a $3 sight-seeing ride in an airplane—a gesture against the fates which prevented his becoming an aviator.

Young Langyel had long dreamed of being a pilot, his family said, and brooded because finances prevented it. At home he left a note saying, "Death is better than a life of monotony."

PRESS CLUB BRIDGE WINNERS ARE LISTED

Cups Will Be Given Leaders in Two Major Events of Tourney Played.

Compilation of the scoring records of the first two major events in the first annual contract bridge tournament of the National Press Club was completed yesterday and announcement made of the winners.

In the "Mr. and Mrs." pair contest played on Thursday night, north and south winners were Mr. and Mrs. Harry F. Helwig, with Frank A. Connelly and Mrs. Dixie T. Wright as runners-up. East and west winners were Mr. and Mrs. Harold Brayman, with Jay Hayden and Mrs. John I. Power as runners-up. Each of the members of the wininng pairs will receive a handsome silver cup offered by the club. Top score guest pins, especially designed for the club, were won by Mrs. Robert O. Jones and Mrs. Martin West. Top score pins in the auction event were won by Henry Miller and Mrs. D. E. Stephen.

In the selection pair contest of Friday night, played under the Howell movement, the winners were Henry Miller and Mrs. John D. Mothershed, their score being 111 out of a possible 171. The runners-up were Sidney Reisenstein and Everett Watkins, with Clinton Doggett and Mrs. Doggett third in the list of pairs. The prize in this event was the handsome Smith trophy, presented by Victor F. Smith, of New York, prominent writer on contract and recognized as one of the leading players of the country. The cup will remain with the club and be competed for in future annual tournaments. Replicas will go to the individual winners, and club cups to the runners-up.

Wide Interest Shown.

Wide interest has been shown in the tournament, as was indicated by the following telegram received from Ely Culbertson, foremost bridge authority and author of the approach-forcing system of bidding:

"On behalf of the Bridge World organization and the National Bridge Association permit me to extend my congratulations, and best wishes to the National Press Club in connection with your tournament. I remember with pleasure my visit to Washington and I wish all of you success. May there be a fair field and no favors and may the best man win. ELY CULBERTSON."

The tournament will conclude tomorrow night when the teams of four events will take place. The winners in this contest will be awarded the Culbertson Cup presented by Mr. Culbertson and which will also be played for at subsequent press club tournaments.

The feature of the tournament thus far was the play of board No. 18 in the "Mr. and Mrs." event, not only because of the unusual character of the hands, but the widely different bids made and the consequent range of the scores resulting.

Wide Difference in Scores.

With the north hand holding only clubs and diamonds and vulnerable, and east and west having all thirteen hearts and the ace of spades and not vulnerable, some grand slam bids of seven clubs were doubled and the declarer scored 2,430 points, while in one instance there was a redouble which increased the number of points won to 2,710. In several instances, east and west, not being vulnerable, made a sacrifice bid of seven hearts and took a doubled penalty of 200, less 100 for honors, and sustained a net loss of only 100. At another table a five-heart bid by east and west was doubled and made, resulting in a score of 800, which made a difference of 3,510 between the maximum and the minimum score on the hand.

The tournament is under the direction of Mrs. Louise Guest, one of the leading contract teachers of Washington, and a member of the winning team in the recent Culbertson convention contest in New York. She is being assisted by the following local bridge teachers: Mrs. D. E. Stephen, Mrs. Miriam Robinson, Mrs. Marian Barrs, Mrs. Dixie T. Wright, Mrs. Virginia Jones and Mrs. Agnes West, with George Carr, Wessel Stewart and Miss Geraldine Frost, of The Washington Post, having charge of the scoring.

The tournament is being promoted by John O. Williams, chairman of the games committee of the club, with Harry Crow, assistant manager of the club, in charge of floor arrangements.

13 Cars of Fast Train On N. Y. C. Leave Rails

Buffalo, N. Y., May 22 (A.P.).—Thirteen cars of the fifteen-car transcontinental mail New York Central flyer, bound East from Cleveland, Ohio, and due in Buffalo at 9:10 p. m. (Eastern standard time), were derailed tonight when the flyer left the tracks at Irving, N. Y., while passing a crossover.

No one was killed and early reports said no one was seriously injured. Irving is 26 miles from Buffalo, near the Lake Erie shore.

QUALITY BECKERS VALUE

MAY SALE

Regular $40 Steerhide LUGGAGE SET $25

Men—here's the luggage buy of the year. A $25 solid steerhide gladstone and a $15 zipper club bag to match . . . The Set is being offered during our Anniversary Sale at only $25. Mail and phone orders.

1314 F STREET N.W.

C AND O

FAST SAFE COMFORTABLE ECONOMICAL TRIPS

DECORATION DAY WEEK END

Amazing Cuts in Railroad Fares permit everyone to have a pleasant holiday—wherever you want to go.

MOUNTAIN EXCURSIONS

Alderson, W. Va.	$7.50	Ft. Springs, W. Va.	$7.00
Charleston, W. Va.	10.00	Hinton, W. Va.	8.25
Charlottesville, Va.	4.50	Hot Springs, Va.	6.50
Clifton Forge, Va.	6.00	Montgomery, W. Va.	9.50
Covington, Va.	6.50	Pence Springs, W. Va.	7.75
Craigsville, Va.	5.25	Staunton, Va.	8.00

Leave May 28—Return Limit 6 Days

40% to 45% Reduction to Almost Anywhere You Want to Go.

Consult the Ticket Agent for Details

CHESAPEAKE and OHIO

THE ROUTE TO HISTORYLAND

House Furnishings Department on Second Floor

Early Summer Needs Attractively Priced

It is time to take up winter rugs, prepare your floors for the summer, scatter rugs and put up screen doors. Knock-down window screens in all sizes.

SCREEN DOOR CLOSER, easily applied; adjustable to any condition, keeps doors shut and flies out 59c

O'CEDAR MOPS with dusting and polishing cloth.. .67 & $1.08

SANETTE 2-gallon size, with insert... 79c

1 Pint Johnson Wax and Polishing Cloth..... .60c
2 Pounds Old English Wax..... .80c
Wool Wall Duster With 2 Handles..... $1.07

OLD ENGLISH	Reg. Price	Now	JOHNSON'S	Reg. Price	Now
Pint	60c	49c	Pint	65c	49c
Quart	$1.40	87c	Quart	$1.10	87c
½-gal.	$2.40	$1.38	½-gal.	$1.80	$1.38
1 pound	65c	46c	Gallon	$3.00	$2.50
2 pounds	$1.20	89c	1 pound	65c	46c
4 pounds	$2.25	$1.69	2 pounds	$1.20	89c
8 pounds	$4.20	$2.95	4 pounds	$2.25	$1.69

OLD ENGLISH DANCING WAX

	Reg. Price	Now
Small	.35	.20
Medium	.50	.30
Large	.95	.65

SPECIAL ATTENTION TO PHONE ORDERS

RUDOLPH & WEST CO.

1332 New York Ave. NAt. 4870

Hardware Merchants Since 1885

Listen to Our Program Every Monday Over WMAL, at 6:15 P. M.

"I JUST CALLED TO SAY 'HELLO'"

PEOPLE who have telephones aren't lonely, ever. Because neither bad weather, illness nor press of business ever separates them from their friends. Having a telephone is about the cheapest kind of pleasure insurance available. How about taking out a policy?

In Washington you can have a telephone in your home for as low as $2.50 a month

NOTHING GIVES SO MUCH FOR SO LITTLE

The Chesapeake and Potomac Telephone Company (Bell System)

MEtropolitan 9900

SAFFELL CAMPAIGNS FOR BYRD ROAD ACT

Holds Arlington Will Gain by Remaining Under Its Provisions.

ARLINGTON COUNTY BUREAU OF THE POST.
Tel. Clar. 509. Clarendon, Va.

Declaring that a great saving to the taxpayers of Arlington County would result by remaining under the provisions of the Byrd road act, Harry C. Saffell says that he will carry on the fight until the election, which may be held August 9, for voters to decide whether the county will withdraw from the provisions of the act.

"I have not attempted to make any statements in favor of remaining under the provisions of this act that are not based on positive information which has been obtained by me from the State Highway Commission, which leads me to believe that I am right, and with the data I now have I propose to continue the fight up to the day of the election," Saffel said.

The State has, according to letters from the State highway commissioner to Mr. Saffell, during the last three years constructed 16.2 miles of roads at an approximate cost of $450 a mile.

A question put by Mr. Saffell to Commissioner Shirley had to do with the number of miles of road taken over by the State and funds expended on maintenance since taken over by the State. The answer was 24 miles at a cost of $115,000.

As to the amount of gasoline tax money the county has received from the State during the last five years, Shirley states as follows: June 30, 1927, $47,000; June 28, 1928, $61,820.33; June 30, 1929, $69,181.85; June 30, 1930, $78,672.08, and June 30, 1931, $78,355.55.

In addition to the gasoline funds received by the county, the State has expended $90,000 to acquire rights of way for the Lee boulevard.

While Mr. Saffell holds the county has an opportunity to save in taxes, those favoring the county withdrawing from the act claim two points. First, they are opposed to the centralization of power in Richmond over the county roads, and, second, there is no assurance that the county will have all of its side streets taken care of by the State. It is further contended that the cities maintain their roads, and as Arlington County is fast developing into a city, it is the view of those opposing remaining under the provisions of the act that Arlington County will gain nothing in the saving of road taxes.

The petition requesting the judge of the circuit court of Arlington County to call a special election is now being circulated over the entire county.

Taxpayers of Arlington County in the vicinity of Lyon Park will be assisted by Commissioner of Revenue Harry K. Green and his deputies tomorrow night from 7 to 9 o'clock at the Lyon Park drug store in preparing their personal property and income tax returns. All tax returns must be filed with the commissioner on or before June 1.

Harry A. Fellows, chairman of the Arlington County board, is announced as the principal speaker at the monthly meeting of the Ballston Citizens Association. The meeting will be tomorrow evening in the auditorium of the Ballston Firemen's Hall.

Thomas H. Christie, member of the faculty at Washington-Lee High School, has been elected president of the Arlington County Teachers Association. The other officers are Miss Cecelia Alderton, of the Woodmont School, vice president; Miss Lillie Masoletti, of the Stonewall Jackson School, secretary, and Miss Mayme Snow Turner, of the Washington-Lee High School, treasurer.

Arlington County police were yesterday busy investigating the reported robbery at the Lyon Park drug store early yesterday morning. Entrance was gained by forcing a rear window. The police report that $11 and a quantity of cigarettes were taken.

The quarterly meeting of the Organized Women Voters of Arlington County will be held Wednesday afternoon at the Ballston Presbyterian Church. The meeting will be preceded by a luncheon at the church at 12:30 o'clock. Senator Gerald Nye, of North Dakota, is announced as the guest speaker. Other speakers will be Harry A. Fellows, chairman of the Arlington County Board, and Charles R. Fenwick, Washington attorney, resident of Falls Church.

A large delegation from Clarendon Rebekah Lodge, No. 28, will leave today to attend the annual sessions of the Rebekah assembly at Lynchburg, Va., today, tomorrow and Wednesday.

Tuberculosis Deaths Lower, but Rise Here

New York, May 22 (A.P.).—The tuberculosis death rate decreased in 43 of the 48 States in 1931, the National Tuberculosis Association announced today.

Arizona, the "cure" State, remains highest in death rate, with 276 persons dying of the disease per 100,000 population. However, its rate is lower by 59 points than last year. Nebraska is lowest of the State, with 21.7 deaths per 100,000. The five States with increased tubercular death rates are Delaware, Kansas, Nevada, North Dakota and Washington. There was an increase also in the District of Columbia.

Sandy Spring Woman Is Hurt in Auto Crash

Mrs. Estelle Arendell, of Sandy Spring, Md., was injured last night when the automobile in which she was a passenger crashed into a telegraph pole near Burtonsville, Md. Mrs. Arendell was thrown through the windshield, suffering severe cuts and bruises.

According to Policeman D. L. Snyder, of the Takoma Park Substation, the machine was driven by the woman's husband, S. M. Arendell. Mrs. Arendell was treated by a private physician.

Don't suffer a minute from painful feet. Allen's Foot-Ease, the Antiseptic Powder, shaken into the shoes, makes tight or new shoes feel easy, gives quick relief to hot, tired, aching, perspiring feet. Takes the sting out of corns and bunions. 2 Sizes now sold. For Free sample address Allen's Foot-Ease, Le Roy, N. Y.
Allen's Foot-Ease

Alexandria Will Pay Honor To Confederacy's Soldiers

THE WASHINGTON POST BUREAU.
907 Prince St., Alexandria, Va.
Phone Alexandria 523.

The annual observance of Confederate Memorial Day will be held tomorrow at 6 p. m. at the monument at Prince and Washington streets, and over the mound in Christ Church yard. The memorial service is always held in Alexandria on May 24, the anniversary of the day the Alexandria troops left this city to join the Confederate forces in 1861.

The Daughters of the Confederacy, under the leadership of Mrs. Charles W. Howell, the president, will meet at Lee Camp Hall at 2 o'clock this afternoon to go to the local cemeteries and place Confederate flags on the graves of those who wore the gray, and tomorrow will assemble at the hall to receive donations of flowers to arrange for the monument and mound.

The one Confederate veteran left in the city, Gen. Edgar Warfield, and possibly a few visiting veterans from nearby, will leave Lee Camp Hall at 5:45 p. m. to march the one block to the monument, escorted by the members of Robert E. Lee Camp, Sons of Confederate Veterans, and members of the Mary Custis Lee-Seventeenth Virginia Regiment Chapter, United Daughters of the Confederacy, and the Citizens Band.

The address on the occasion will be by the Rev. Ernest W. Aaron, pastor of the Methodist Episcopal Church South, the church attended by Gen. Warfield. Music will be given by the quartette choir of that church, with Mrs. George E. Warfield at the organ.

After the ceremony at the monument the assemblage will march north on Columbus street to Christ Church, where flowers will be placed on the mound, and after the firing of a salute by a squad from the Alexandria Light Infantry, taps will be sounded, closing the exercises.

The Young Peoples' Service League of Christ Episcopal Church will give a benefit card party on Wednesday evening at 8 o'clock in the Virginia Public Service auditorium. Reservations may be made with Clyde C. Lamond, jr., or Slater Lamond, telephone Alexandria 58.

The Alexandria Business and Professional Women's Club will follow an established custom, and on Tuesday evening, June 7, entertain the girls of the seventh grade, public schools, at supper in the George Mason Hotel. The program is in charge of Miss Clara L. Pitts, education chairman of the club, and Miss Elizabeth Ramey, program chairman.

Policeman and Men In Auto Stage Duel

Party in Car With Stolen Tags Makes Escape in Maryland Chase.

A Maryland State policeman last night figured in a running gun battle with several colored men along the Baltimore pike, near Beltsville, Md.

Officer C. R. Parker, attached to the Laurel substation, overtook a speeding machine and found it bearing license plates reported stolen from a Laurel garage. Several colored men, occupants of the car, refused to stop at his command and sped away when the policeman pulled up beside them.

The chase led several miles along the highway toward Baltimore. As Parker again drew near the fleeing machine, one of the men opened fire with a revolver. The officer brought his own gun into play and for more than five minutes the pursuit continued with the rapid firing of shots echoing throughout the countryside. The machine turned suddenly into a side road and escaped after Parker found his motorcycle unmanageable in the soft roadbed.

Two-Year Fugitive Caught in Virginia

Highway Accident Betrays Man Who Tunneled His Way Out of Jail.

Edward Maddox, 23 years old, of Accotink, Va., one of the four men who escaped from the Fairfax County Jail by boring a hole through the jail wall, was arrested yesterday after he had been at liberty for two years.

Maddox was in an accident Saturday night on the Washington-Richmond highway near Accotink. He was taken to the Alexandria Hospital for treatment. He was recognized while there and was placed under arrest by Capt. Heywood J. Durrer, of the Fairfax County police.

He will be returned to the jail to serve out his unexpired term of six months for drunkenness and disorderly conduct. The three men who fled with him were soon captured and are still in jail.

Two Men Are Injured When Car Strikes Pole

Two men were injured last night when the car in which they were riding struck a telephone pole on Rockville pike at Garrett Park road. Thomas H. Benton, the driver, of Takoma Park, Md., was cut on the face, and his passenger, Earl DeHort, Takoma Park, was thrown through the windshield, suffering severe cuts on the head and face.

Both men were given first aid by Chief Val Wilson, of the Rockville Volunteer Fire Department and taken to Dr. C. E. Hawks' office in Rockville for treatment. Benton ran off the road in avoiding a collision with the car of George Neallis, Garrett Park, Md., who made a left turn into Garrett Park road in front of Benton. Both drivers were charged with reckless driving by Montgomery County Policeman Paul Watkins, of Rockville headquarters.

Steps Taken to Organize Allied Veterans' Council

Formation of an Allied Veterans Council, to be composed of present department commanders and junior past department commanders of the Spanish War Veterans, Veterans of Foreign Wars, American Legion and Disabled American Veterans, and one other member of each of these organizations, is being planned.

The council plan has the approval of the membership of the organizations, it was announced. Its purpose is to take under advisement any matters of interest to veterans locally and to promote the welfare of the veterans in the community. The department commanders will speak on a radio program from 7 o'clock until 8 o'clock Wednesday night over Station WJSV.

Hundreds Inspect Post Model Home

Visitors Praise Residence in Beechwood Mikkelson Development.

A bright May day brought hundreds of persons to The Washington Post model home opening yesterday at 6318 Beechwood drive, in Beechwood, Chevy Chase, Md., residential development of G. F. Mikkelson & Son, its builders.

The many visitors found the inspection well worth their while and were impressed with the thoroughness of the home's construction and the convenience of its arrangement.

The home, handsomely furnished and decorated by the interior decoration department of Woodward & Lothrop, will be open for inspection for the next four weeks.

The way to the model home lies out Connecticut avenue to Thornapple street. Go left on this street two squares to Beechwood drive and left again to the home.

Oratorical Contest To Be Held Tonight

Five Local Universities and Colleges to Take Part in G. W. Program.

An oratorical contest between representatives of five colleges and universities in Washington will be held at 8 o'clock tonight at Stockton Hall, George Washington University, under the sponsorship of the educational committee of the District of Columbia George Washington Bicentennial Commission.

The following institutions will be represented: American University, Catholic University, Georgetown University, George Washington University and Trinity College. The winner of the contest will be eligible for admission to a regional contest including Virginia, West Virginia, Tennessee and the District of Columbia on May 27.

From the regional contest, the winner will become eligible for admission to the national contest, for which a gold medal will be offered to the victor by the United States Bicentennial Commission. The national contest will be open to all of the 48 States and the District. Prizes for the State contest to be held tonight are: First, silver medal; second, bronze medal, and third, certificate of award.

Drunk-Driving Charged To Man as Pole Is Struck

Sam Silvius, of Germantown, Md., was arrested on a charge of driving while drunk by Rockville police after his car left the road near Gaithersburg, Md., last night and crashed into a telephone pole. He was held in $500 bond.

Both Silvius and a passenger in his car, Norah Moyer, also of Germantown, suffered bad cuts about the face from flying glass. They were treated by Dr. Stanley Barber, of Gaithersburg.

Suddenly
. . . It's Summer
We Are Prepared Are You?
There are fifteen week-ends between Decoration Day and Labor Day. You should be country-conscious and clothes-conscious. Resolve that every summer week-end will find you looking your most charming and appealing. Who knows? Something grand may come of it.
Here one may find inimitable chic summer fashions that are always a year in advance of the mode, at prices that are the lowest possible for such quality and workmanship.
We Invite Your Inspection
Erlebacher
TWELVE TEN TWELVE-TWELVE F STREET

MENS WEAR WEST SINCE 1905
Dobbs Straw Hats
Sidney West *Inc.*
14th & G Sts.
EUGENE C. GOTT, President.

HAIL A DIAMOND

PHONE A DIAMOND
POTOMAC 6200

PURE *from* Start to Finish

Auction today! Chesterfield buys the best

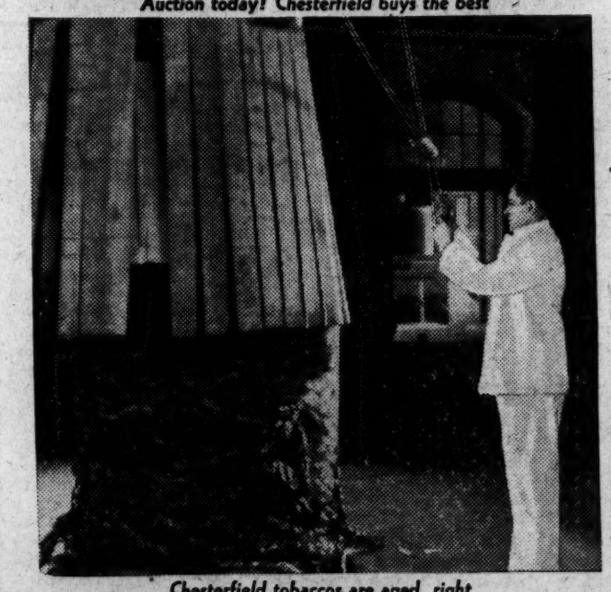
Chesterfield tobaccos are aged right

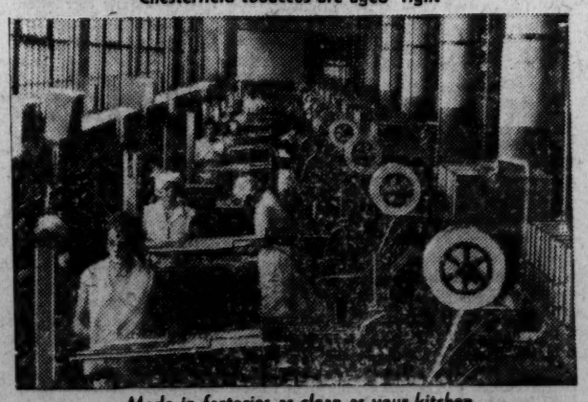
Made in factories as clean as your kitchen

© 1932, Liggett & Myers Tobacco Co.

NOWADAYS, when so many people are talking about purity . . . pure food, pure milk, pure water . . . it's worth a minute to tell you something about the purity of Chesterfield cigarettes.

All the materials that go into the making of Chesterfield cigarettes are tested again and again by expert research chemists. Just like the things you eat and drink.

The tobacco is pure—the right kinds, Domestic and Turkish both, mild, sweet, ripe. The paper is pure—clean, white, the best cigarette paper that money can buy. There is purity in every ingredient and cleanliness in every operation.

You can know, when you light a Chesterfield, that it is as pure as science can make a cigarette. And your taste will tell you it's milder, it tastes better.

Chesterfield

The Washington Post.

THE WASHINGTON POST CO.
Washington, D. C.

EDWARD B. McLEAN,
President and Publisher.

MEMBER OF THE ASSOCIATED PRESS.

The Washington Post is a member of the Associated Press, receiving the complete service of the world's greatest news-gathering organization.

The Associated Press is exclusively entitled to the use for republication of all news dispatches credited to it or not otherwise credited in this paper, and also the local news published herein.

TERMS OF SUBSCRIPTION.

Delivered by Carrier in Washington.

Daily, Sunday included, one year	$8.40
Daily, Sunday excepted, one year	6.00
Sunday only, one year	2.40
Daily, Sunday included, one month	.70
Daily, Sunday excepted, one month	.50
Sunday only, one month (with four Sundays)	.20
Sunday only, one month (with five Sundays)	.25

BY MAIL, PAYABLE IN ADVANCE.

Maryland and Virginia.

Daily and Sunday		Sunday Only		Daily Only	
One year	$10.00	One year	$4.00	One year	$7.00
Six months	5.00	Six months	2.00	Six months	3.50
One month	.85	One month	.40	One month	.60

ALL OTHER STATES.

(Mexico and Canada, Incl.)

Daily and Sunday		Sunday Only		Daily Only	
One year	$13.00	One year	$5.00	One year	$8.00
Six months	6.50	Six months	2.50	Six months	4.00
One month	1.00	One month	.50	One month	.75

All Subscriptions by Mail Payable in Advance.

New subscriptions for The Post or renewals will not be accepted unless payment accompanies the order. Remittance should be made by draft, checks, postoffice orders, registered letters or express orders, payable to The Washington Post.

Entered at the Postoffice, Washington, D. C., as second-class mail matter.

National Advertising Representative—PAUL BLOCK and Associates, Park-Lexington Building, New York; Palmolive Building, Chicago; Little Building, Boston; General Motors Building, Detroit; Guarantee Trust Building, Philadelphia; Russ Building, San Francisco; 236 South Hill St., Los Angeles.

Monday, May 23, 1932.

GOING INTO DEBT.

The granting of a loan to the Pennsylvania Railroad by the Reconstruction Corporation for construction work is in striking contrast to the plan of the Democratic relief committee to float a loan for $500,000,000 to be expended for public works.

In the first case the money will be returned, with interest, while in the meantime it will furnish work and a demand for all kinds of materials. In the second case the money would have to be repaid by taxpayers, and the construction work would not be productive of profit.

The President has been fixed in opposition to plans for borrowing money to be expended in nonproductive works. Doubtless he will stand opposed to the feature in the Democratic plan which would increase the public debt by $500,000,000. The budget can not be balanced by going into debt.

Any scheme that prevents the balancing of the budget is injurious to the public, because it prolongs uncertainty and prevents industry from making decisions for resumption of activity. The credit of the Government is involved, also; and if additional bonds are floated the price of bonds already outstanding will be jeopardized. What is needed, above all, is certainty; and next to certainty the assurance that Government credit will be unimpaired. How can private enterprise finance anything if Government bond issues are subject to depreciation by reason of failure to balance the budget?

Almost all of the plans broached in Congress for unemployment relief are proposals for going into debt. They are worse than nonsense. The Democratic relief plan, which has some acceptable features, is marred by the proposal to plunge the Government into debt just at the time when every effort is being made to bring tax revenue up to national needs. Either the Democratic plan should be scrapped or Congress should scrap the effort to balance the budget.

PARK SYSTEM CRIPPLED.

Two years ago the National Capital Park and Planning Commission was given $4,000,000, following an initial $1,000,000 appropriation, for the purchase of parks in the District of Columbia, and in Maryland and Virginia, under the terms of the Capper-Cramton act, which was passed in 1930.

The Commission has purchased such areas as seemed absolutely essential or such as could be secured at a low cost. The Commission has also entered into negotiations with Maryland and Virginia to carry out the park plans in the Washington region authorized by the bill. These are still in process of development. Maryland has already made available considerable money and securities to qualify for part of this appropriation. The last Virginia State Legislature authorized $50,000, of which half must be raised by the Counties in North Virginia in order to claim a like amount from this appropriation. To stop these negotiations would be unwise and inefficient.

The purchase of parks according to a well-conceived park plan can only be carried on efficiently when the responsible Commission can deal with owners, knowing that it can postpone purchases when prices are not right. The National Capital Park and Planning Commission could have spent legally every cent appropriated for park purchase, but in the interests of economy and efficiency the Commission has held a substantial part of its appropriation in hand for future dealing.

Probably through a misunderstanding of the real situation, there was offered on the floor of the House of Representatives on April 15, an amendment to the District of Columbia Appropriation Bill, to the effect that "until otherwise permitted by law" no further obligations shall be incurred under the Capper-Cramton Act, except "such as may be for reimbursement or necessarily incidental to the discharge of obligations heretofore incurred." This amendment was adopted by the House.

The amendment should be stricken out in the Senate in the interests of orderly, clear-cut procedure and in justice to the National Capital Park and Planning Commission, which has conserved its resources for economic and efficient purchases of park areas. At best the cooperative arrangements between Federal, State and District Governments require patient negotiation. Why should they be complicated by unnecessary confusion?

The unexpended balance of the appropriation made two years ago in the Independent Offices bill should continue to be at the disposal of the National Capital Park and Planning Commission. Washington should not be the victim of neglected purchases of parks until it becomes so congested that the cost of adequate parks is prohibitive. The Capital City is essentially a residential community grouped around the activities of the Federal Government. There is no reason why it should suffer from the same mistakes made earlier in our history by such industrial cities as New York, Chicago, St. Louis and others.

LEECHES IN CONGRESS.

Nepotism in Congress is especially distasteful in times like the present, when distress is widespread and the demand for economy in Government is urgent. Yet the careful critic will be slow to condemn all members of Congress who have relatives on the legislative payrolls. No sweeping generalizations can be drawn. Each individual case must stand on its own merits.

Approximately 100 representatives have clerks or secretaries bearing the same names as themselves. This list does not, of course, include in-laws or other relatives with different names. It is apparent that the employment of relatives is a favorite practice on Capitol Hill.

The mere employment of a relative, however, is not the question in which the public is interested. It is entirely proper for a member of Congress to give a job to a relative, and it is foolish to propose any measures that would deny him that privilege. Consanguinity is not the test of a clerk's ability, and can not be made such. Some members of Congress used their sons, daughters, nephews, &c., as secretaries and stenographers before they were elected to office. The public interests are not jeopardized if they continue to do so.

Legitimate criticism applies only in those cases where relatives are given salaries as employes of Congress without rendering service therefor. For many years Speaker Garner has employed Mrs. Garner as his secretary. She is a diligent worker and earns more than her salary. On the other hand, many representatives carry their wives, sons or daughters on the payroll when they render no service whatsoever, many of them not even being in Washington. Such a breach of public trust can not be easily condoned.

If representatives are allowed more secretarial help than they need it is time to use the pruning knife. The question is not one of cutting relatives of congressmen off the payrolls, but of eliminating useless positions. Or it may be a redistribution of secretarial help that is needed, since some of the clerks of the more prominent committees are overburdened with work.

Publication of the House payrolls will have a salutary effect. Congressmen will not be disposed to keep on their payrolls relatives who do no work when jobless constituents knock at their doors, carrying newspaper clippings that expose each specific case of nepotism. A considerable number of functionless relatives were cut off in anticipation that the records would be made public.

GERMANY FACES FRANCE.

The Lausanne conference next month promises to be the third futile conclave of European nations in as many months. Some of the differences that have prevented agreement on disarmament at Geneva, and united action in London with regard to a Danubian policy, will interfere with unison when the same nations foregather in Switzerland.

With the question of reparations the overshadowing issue, Germany is the only nation that has made a definite statement of position. Chancellor Bruening's recent reiteration of the determination of the Reich that it will not make further reparation payments spells failure of any possible agreement with France.

There have been many expressions of hope that the Herriot victory in the recent French elections would mark the inauguration of a more liberal international policy, but such expectations do not count upon the overwhelming sentiment of the French people, which is as strong today as ever in insisting upon reparation payments and the maintenance of French military preponderance.

Observers of French feeling since the elections in Germany report a temporary easing of the tension over the gains made by Hitlerism. The French people do not believe that the Fascists can carry through their program successfully, but there is also found a deep-seated conviction that Germany will not settle down to the gradual establishment of a stable government until the Hitlerites have achieved power and failed in their radical aims.

To those who followed the French political campaign last month it was evident that M. Tardieu was not defeated because of his stand for reparations and security. No word of opposition to these policies was uttered by M. Herriot. Every well-informed French leader knows that he could not form a government opposing these policies and receive a vote of confidence from the new Chamber of Deputies. This is further shown by the realization of Herriot's fears that the demands of M. Blum and his Socialists for armament reductions would make the formation of a Left Cartel possible.

The Lausanne conference, repeatedly postponed since January, will meet to consider not only reparations and war debts, but "other economic and financial difficulties which are responsible for and may prolong the present world crisis." Fourteen European nations are to participate. Upon the "other" questions useful agreements may be reached. It is evident, however, that the great stumbling blocks of reparations and armaments can no more be removed at Lausanne than the divergent views of France and Germany can be reconciled separately. Lausanne is destined to witness just another European conference.

It must be evident, also, that Germany's announcement that she can not pay further reparations does not settle the question. She is obligated by treaty to pay, and there are decided differences of opinion in France as to her ability to do so. France, furthermore, is in a position to exact compliance to whatever degree she deems expedient. Whether she will continue to demand cash or payments in kind, and whether, failing to secure German compliance by negotiation, she will again resort to military occupation of German territory, may be decided before many weeks have passed. The temper of the French people is such as to make it inconceivable that Germany will escape further reparation payments by the simple expedient of saying she can not and will not pay.

EUROPE'S SORE SPOT.

Irritation among both Germans and Poles over the Polish corridor continues to be a constant menace to peaceful relations. This unnatural wedge between Germany and East Prussia, with its conflicting racial interests, is still further complicated by the peculiar government of the free city of Danzig, which is the scene of current threats of disturbance.

Strained relations exist between the German population of Danzig and Polish residents there, who have systematically withheld patronage from recreation resorts and who are boycotting some Danzig commodities. The Polish government is also reported to be considering the transfer of the repair work of its warships to Libau, Latvia.

Added to many minor differences Danzig has been stirred recently by the publication of reports in German newspapers that Polish organizations in the corridor, armed with all forms of modern equipment, were planning the capture of the free city. President Ernst Ziehm announces that Danzig is and will remain a German city, and he is supported by several warnings which the German government has sent to Poland, asserting that threats of Polish citizens were endangering peaceful relations.

While the Berlin authorities do not intimate that the Polish government encourages any movement against Danzig, the foreign office has been emphatic in stating that any attempt to take the free city would be quickly opposed by Berlin. The Hitler storm troops have been an added thorn to the Polish population of Danzig. They did not come under the ban on uniformed troops, but resentment has been somewhat allayed since the National Socialists gave up their uniforms at the suggestion of the high commissioner of the League of Nations. Danzig is quiet, but friction between the German and Polish resident remains a source of irritation and danger.

LEGALIZED RACKETEERING

From the Wadena (Minn.) Pioneer Journal.

Two-thirds of the present members of the U. S. Senate are lawyers by profession. Upon being elevated to a seat in the Senate it is a rare exception for a senator to quit the practice of his profession and devote himself exclusively to his legislative work. On the contrary, he invariably maintains his law offices at home, using the prestige of his senatorial position to enhance the business of his law firm, many senators becoming commuters between the Nation's Capital and the old home town.

In recent years all Federal judgeships have come to be regarded as strictly senatorial patronage. Nominally, of course, the Attorney General is supposed to investigate the qualifications of applicants and to recommend the appointment of a suitable person to the President, who, under the Constitution, makes the appointment. Inasmuch as the Senate is vested with the power of confirmation or rejection of the nominee, no Attorney General would have the temerity to suggest to the President the appointment of a judge who did not have the unqualified endorsement of the senator or senators from his State. In other words, while the President ostensibly makes the appointment, the selection is actually made by the senators.

The law firm of a senator having business in the court of a judge who was selected by the senator is thus given a most decided advantage in any litigation. The ambition of practically every lawyer is to wear the ermine of a Federal judge and when he has realized that ambition it is only natural that he should welcome an opportunity to show his gratitude to his senatorial benefactor. There have been many flagrant cases, especially in our larger cities, of the rankest favoritism on the part of judges towards the members of a senator's law firm, not only in the way of favorable rulings in the conduct of trials, but also in the appointment of receivers, referees and special masters and in the allowance of fees. Wise litigants, and especially corporations, are quick to recognize existing conditions and the services of a senator's law firm are always in demand in our Federal courts.

It is high time that this unfair and indecent advantage enjoyed by senators engaged in the practice of law should be summarily stopped, if we are to escape a scandal of national proportions. A reform in the method of appointing Federal judges must be inaugurated without delay. For the honor and sanctity of the judiciary, no judge should owe his appointment to any man who practices law in his court. The present system smacks of racketeering and contravenes every fundamental principle of common decency. If the people are to retain confidence in the integrity of the judiciary, which is supposed to form the sheet anchor of the citizen's rights and liberties, our judicial tribunals must be freed of the incubus of doubt and suspician placed upon them by certain senators, whose sense of propriety has been completely blinded by considerations of a purely mercenary character.

Doctor, Cure Yourself. —Detroit News.

POST HASTE.

What's wrong with the picture? General realization that a sales tax is the way out, and no way to get it.

Democratic incongruity: Tariffs in the tax bill, Jouett Shouse a member of the Kansas Roosevelt delegation, Speaker Garner's bond issue fifty times the House economy bill.

Near beer is nearer beer than any beverage that will be provided by the present Congress, but the boys must be put on record.

The fifth anniversary of Lindbergh's Atlantic hop was celebrated by Mrs. Putnam's solo flight to Ireland and the 50-ton DO-X reaching the Azores with the aid of twelve American engines, six pulling and six pushing. Just think of flying your automobile and then try to imagine taking it into the air if it weighed twenty times as much.

Tidings from home and the country at large of no uncertain sound should reach Senator Tydings if he seriously inaugurates filibuster tactics on the tax bill.

Admiral Viscount Makoto Saito gives the greatest demonstration of bravery possible in Japan: he accepts appointment as premier.

Radio managers have found so many fake letters in artists' fan mail that it does them no good. Congress has become suspicious of both fan and pan letters.

One of the most convincing reasons for believing that the committee organizations of industrial and financial leaders will get some quick action is that they are not promising it.

Prediction: Georgia will reward Representative Criap with a Senate seat for his independent and patriotic stand in a national crisis. It ought to be an object lesson to local politicians in Congress.

Laws are proposed to make hitchhiking illegal. Can't tariff riders in revenue bills be included?

Germans see danger of a world war if Russia and Japan clash. They must be using a microscope if they foresee American participation in a Far Eastern war.

It might save time this week if it could be determined by resolution whether Congress is designed to act for national welfare or to further the political fortunes of individuals.

PAUL HUDSON.

MUSHROOMS.

Do not depend on so-called tests for distinguishing between poisonous and edible mushrooms, warns the United States Department of Agriculture. It is not true that only poisonous mushrooms will tarnish a silver coin placed in the utensil in which they are cooked, or that they will become edible if soaked or boiled in salt water. Neither are mushrooms that peel readily always edible. Insects on mushrooms are no guide to their edibility—insects infest both poisonous and edible mushrooms. It is not safe, says the department, to eat young, unopened "buttons," as it is difficult to distinguish between poisonous and edible mushrooms in the early stages.

JUST FOLKS

By EDGAR A. GUEST

THE DOORWAY.

Walls for pictures, shelves for books,
Windows for the morning sun;
Here and there are little nooks
For the trinkets we have won.
Roof to brave the tempest's roar
When the winter days begin,
But make beautiful the door
Which will let the good friends in.

Master Architect, I say,
Make the rafters strong and stout;
In your own artistic way
Plan the building, in and out;
But, as I have said before,
If my gratitude you'd win,
Give my house a graceful door,
Wide for friends to enter in.

Make my door a smiling thing,
Not a frowning space and glum.
Let it have a welcoming swing
For all visitors who come;
Let it seem to put at ease
All who seek to step within.
Make my doorway, if you please,
Wide for friends to enter in.

(Copyright, 1932.)

Civilization Isn't a Blessing to Heathens Who Die of Its Vices

By ROBERT QUILLEN

THE love of money corrupts and destroys all human institutions.

The story of every great religion is a story of an unselfish teacher whose creed gave way to empty ritual as his followers battled for power and place and a "cut of the gate."

That is also the story of man's struggle for liberty.

Other gain is forgotten while men risk their necks for freedom; but the moment their masters are safely hanged and tyranny ended, they leave public business to shysters and devote themselves to trade and trickery until they are enslaved again.

When America was young and her citizens proud of their new-won freedom, men divided themselves into political parties because they held conflicting opinions concerning matters of vital interest—policies of State, economic theories, methods of government, standards of morality and definitions of justice and right.

Men voted for principles, and the success of a candidate was the success of a cause.

Now we have parties without principle and candidates without purpose.

The two "great political parties" are nothing more than job-hunting organizations, neither of them committed to a cause or a principle, and the one concern of party leaders and public servants is to keep their place on the public pay roll.

The love of money has done its usual work.

Citizens of all classes, knowing the Government is pledged to no cause of policy except that dictated by expediency and present fears, organize themselves in groups to coerce and dominate it.

But these organized groups are not inspired by a passion to serve the country. With one or two possible exceptions, their sole purpose and desire is to raid the public treasury or win a special privilege.

The lust for money has blinded this people to all other concerns; and though innumerable social problems cry aloud for solution, the only citizens who organize to influence the Government are those who want an appropriation and those who would solve the problem of taxation by shifting the burden to somebody else.

What can we buy with money to compensate for the shame and corruption and degradation and bankruptcy of character it has cost us?

(Copyright, 1932.)

PRO AND CON

Press Comment Upon Acts and Actors in the Great American Show, "Politics."

Drink Yourself Rich.

Hibbing (Minn.) Tribune.

We respectfully suggest this slogan for the wets: "Drink yourself rich!" Boiled down to three words, this slogan is the argument which is being urged in high places for the restoration of intoxicating beer as a legalized drink. Millions of us haven't the price of a meal, but make beer lawful and we will drink so much of it that the tax on it will amount to $2,000,000,000 a year. The budget will be balanced, the Government's difficulties will vanish, and prosperity will be upon us again almost in one swallow. In other words, we shall "drink ourselves rich."

Congress' Opportunity.

Louisville Courier-Journal.

Now let Congress appeal to the country for a mandate to spend money like drunken sailors, and they will learn their place as representatives of the people.

Poor Politics.

Detroit Free Press.

"Swat-the-Dry" stamps are being sold in New York to raise a $5,000,000 campaign fund to defeat prohibition. They depict dry candidates as insects. Scurrility is no prettier when indulged in by wets than when drys indulge in it.

Revenue Delayed.

Baltimore Sun.

The deliberation with which Congress has moved to enact new revenue legislation has already cost the Federal Treasury an appreciable sum of money. Had a revenue bill been whipped into shape during the winter and passed early in the spring, collections on the new excises would have begun already to pour into the Treasury, and the deficit for the current fiscal year would have been correspondingly reduced. Failure to enact the new tax bill before the national conventions would mean a further loss of revenue in the fiscal year to begin July 1, and an intensification of the financial difficulties to escape which the tax bill was framed.

To guard against this by the prompt adoption of the tax bill in a form designed to produce the necessary revenue should be the first concern of the Senate leadership and of the rank and file as well.

Congress, Go Home.

Atlanta Constitution.

Unquestionably there will be general relief throughout the country when Congress completes its work and goes home. Whatever it may do can be no worse than the condition of uncertainty created by the bungling and backfiring which has marked consideration of taxation, relief and economy measures.

We would at least know then what is to be faced and our financial and business interest and the people themselves could go about the business of rehabilitation without the constant fear of having their efforts undone through political dabbling and dilly-dallying.

Tammany Handicap.

The Tammany investigation is doubly interesting—and important—because of its relation to a leading candidate for the Presidency. Gov. Roosevelt's dilemma with respect to the powerful New York organization becomes more and more acute. He has taken several definite and important steps in sequence to Tammany exposures, but he has not definitely broken with the Hall. Neither the governor nor Tammany is satisfactory to the other, but common interest may hold them together politically. But as the time of the national convention draws near, Tammany becomes a heavier handicap for the candidate, for Tammany corruption and the manner of dealing with it again are holding national attention as they so often have before. A nomination with Tammany support, at least if dependent on Tammany support, would create a Tammany issue in the presidential campaign.

Stop! Stop!

Los Angeles Times.

When Al Smith threw his derby into the ring, he started to stop the Roosevelt movement. Then Roosevelt took in more territory in New Hampshire and North Dakota to stop the stop-Roosevelt momentum. Again Al went into action in Massachusetts and Pennsylvania to stop the stop-the-stop-Roosevelt program. Comes now California as stopper of the stop-the-stop-the-stop-Roosevelt campaign—until Roosevelt hardly knows whether he is going or coming.

LETTERS TO THE EDITOR

Hospital Director Tells of Conditions Before Prohibition; Says Children Suffered.

To the Editor of The Post—Sir: Advocates of repeal should note the recent address of Dr. Katherine Richardson at Kansas City. The speaker is at the head of one of the largest hospitals for children in the Middle West. She said in part: "Thirty years ago there was not a day at the hospital when we were not fighting the liquor question. There was not a day that some child did not come in, beaten, or burned, or scarred because of liquor." Drunken parents, she declared, injured and sometimes killed innocent and helpless babies. Referring to the saloons, she asserted, "I could tell of case after case of searching in saloons for neglected children."

The Topeka Capital, praising Dr. Richardson's address, says: "Anything definitely good for the children of America is good for America. They can not speak for themselves, but social workers and children's hospitals speak for them."

It seems clear that every vote for the restoration of the old conditions is a vote against the welfare of American childhood. W. P. F.

Scientificus Discusses Neutrons and Cosmic Rays.

To the Editor of The Post—Sir: While the controversy over the cosmic ray continues between the world's eminent scientists, new light is shed on the subject by two independent investigators. Dr. James Chadwick, long an assistant of Lord Rutherford, discovered the neutron a few months ago. The neutron, according to the recent announcement, appears to be a system, rather than a particle, composed of a proton or hydrogen nucleus and an electron. The hydrogen atom is similarly made up, yet in the neutron the two parts are very much closer together. If they could be pried apart, leaving more space between, the resulting atom, a hydrogen atom, would be quite a different thing. The neutron is, therefore, thought of as possible embryonic hydrogen.

The neutron was discovered by firing alpha particles, shot out by polonium, at beryllium atoms. No man-made bullet can go fast enough to destroy an atom, but the alpha particles travel at such speed that they are able to partly destroy the atoms. The startling discovery was thus made that when nitrogen, boron, fluorine, sodium and other elements were bombarded by alpha particles and the protons were knocked out, they were always hydrogen nuclei, no matter what the element.

This discovery led Bothe, of the University of Giessen, to continue the experiment. He found that when beryllium was bombarded by the alpha particles and the atom was hit, an unknown type of carbon atom was created. Bothe, by converting beryllium into carbon, had built up a new element, for carbon is more complex than beryllium. Thus on the one hand Rutherford and Chadwick had broken down nitrogen and other elements into hydrogen, and on the other Bothe had built up a new element.

According to Einstein, mass and energy are convertible into each other so the conversion of beryllium into carbon, which is a more loosely packed atom, would leave a little matter over. This matter, Einstein theorized, would be dissipated as energy. In actual fact, the radiation was found by Bothe, its rays being so strong they could go through three inches of iron and still retain most of their energy. This discovery has set scientists to wondering if cosmic rays may not be this same type of radiation. If such is the case, Prof. Millikan's much disputed contention has been verified. SCIENTIFICUS.

Members of Congress on Trial as Never Before; a Test of Patriotism.

To the Editor of The Post—Sir: Members of Congress are on trial before the bar of public opinion. If they do not realize that the temper of the American people is in no mood for further exhibitions of petty politics or personal preferment they will receive a rude awakening.

Nothing will lend such prompt and efficient aid to national recovery than for the national legislature to balance the budget, pass the necessary appropriation bills and adjourn.

The country has become alarmed at what this Congress may do. The endless procession of financial and economic panaceas introduced has undermined trust in its wisdom. It is inconceivable that in the end the sober judgment of a majority of members of the Senate and House will be carried away with the enthusiasm that has surrounded some of the impractical measures for doling out billions of Government money without due consideration of the inevitable effect they would have upon the credit of the Nation and upon the taxpayers.

It should be plain by this time to Congress that the vital need of the country now is to be relieved of uncertainty. Eventually a tax bill must be adopted, supplemented by economies in Federal expenditures, that will combine to assure an equalization of Government revenues and expenditures.

One of the remarkable features of this session is the failure of so many legislators to understand the simple, fundamental differences between embarking the Nation upon a dangerous course of free distribution of Federal funds and the loan of money for productive enterprises. In the first case, the money must be paid back through taxes; it is spent and dissipated for temporary relief, and the burden of repayment remains. But by financing projects that will immediately begin to enjoy an income, the loan will be liquidated without encumbering the taxpayers, and yet the same benefits will accrue to labor and those who furnish supplies. LAWSON SMITH.

SOCIETY

President and Mrs. Hoover to Be Guests Of Secretary Lamont and Wife at Dinner Tomorrow Night

THE PRESIDENT AND MRS. HOOVER will be entertained t dinner tomorrow night by the ecretary of Commerce and Mrs. obert Patterson Lamont in their alorama road home.

Mrs. Edward Everett Gann will go Philadelphia on Thursday to be he honor guest of the Hannah Penn lub, of which Mrs. George Horace orimer is president.

Mrs. Gann will address the club uring the afternoon session and be he guest of honor at a reception nd tea, for which additional guests ave been invited from 4 to 6 o'clock.

Mrs. Lorimer will give a brief re- ort as national committeewoman nd as delegate-elect to the Repub- can national convention at Chicago June. She will also give the ad- ress of welcome to Mrs. Gann, who ill speak on "The Strength of Wom- n in the Party."

The Republican Women of Penn- lvania will entertain for Mrs. Gann a buffet luncheon at their splen- d new headquarters, Hannah Penn ouse. At the reception and tea rs. Lorimer will be assisted by Mrs. eorge Dallas Dixon, Mrs. Stanley Flagg, Mrs. Theron T. Crane, Mrs. ohn B. Stetson, jr., Mrs. John D. cIlhenny, Mrs. Isaac W. Jeanes and rs. J. Earl Wagner, officers and ommittee chairman of the Republic- n Women of Pennsylvania.

The Secretary of War and Mrs. urley are expected to attend the ommencement at West Point, which ill climax June week festivities here. They will be entertained by en. and Mrs. William D. Connor, cently transferred from the Army ar College here to the Military cademy, where Gen. Connor is now uperintendent.

The presentation of diplomas and ommissions will be made at the ommencement by Maj. Gen. James . Harbord. Many of the debu- antes of the past season will go up or the June week festivities, which ill run from June 5 to June 10, in- lusive.

The Secretary of Labor and Mrs. oak will go to Providence Thurs- ay, where the Secretary will deliver n address.

Miss Caroline Hyde, daughter of he Secretary of Agriculture, spent he week-end at Annapolis, where she ent for the hop there on Saturday ight.

Representative and Mrs. Harcourt . Pratt, of New York, had as their uests at the Mayflower for two days ast week their daughters, Mrs. W. S. etts, of Bayside, N. Y., and Mrs. eGrand Haviland, of Flushing, Long sland.

Representative and Mrs. Numa F. ontet, of Thibodaux, La., have taken n apartment at the Shoreham for he remainder of the congressional eason.

Mrs. Cooper Will Return To Wisconsin Thursday.

Mrs. Henry Allen Cooper, widow of epresentative Henry Allen Cooper, ate dean of the House of Repre- entatives, will return to her home n Racine, Wis., on Thursday, after pending the winter at the Washing- on Hotel.

Mrs. Cooper is being much enter- ained by her friends here, all of hom congratulated her upon her omplete recovery from the severe ill- ess by which she was prostrated at he time of Mr. Cooper's sudden pass- ng, a year ago.

Mrs. Cooper was a charter member f the Congressional Club, and her etirement removes from Washington he last of this distinguished group f women.

The former Director of Prohibition nder the Treasury Department and rs. James E. Jones, who have lived n Youngstown, Ohio, for the last few ears, where Mr. Jones was city man- ger, have returned to Washington o again make their home. They are ow at the Cavalier, accompanied by heir son, Lambert E. Jones, but will ake possession June 1 of their own ome on 'wenty-eighth street, which as been leased during their absence. rs. Jones is the former Miss Mar- orie Zimmerman, of Washington. hey have been welcomed back by a ost of friends. Mrs. Jones is con- alescing from a recent severe acci- ent and is just beginning to walk bout.

Mrs. Lawson, wife of Dr. Huron W. awson, left Saturday for the Pacific oast, where she will spend the greater art of the summer. She will make ops at Santa Fe and in the Grand anyon, en route to Los Angeles, and xpects to reach there May 30, where he will be at the San Carlos Hotel or some little time. She will make isits through California, including an Francisco, and will return by the orthern route, Dr. Lawson join ng her about August, to return with her fter a vacation in or near Banff, Can- ada. Mrs. Lawson was Miss Franceska Kaspar, and is one of the leading mu- sicians and singers in the District of Columbia.

Mrs. Woodrow Wilson and her sis- ter, Miss Bertha Bolling, spent a few days in Maryland last week, where they entertained at Myrtle Grove, the home of Mrs. Robert G. Henry, near Easton, Md.

Lieut. and Mrs. Charles L. Dasher have come from Fort Hoyle, Md., to spend several weeks' leave of absence of Lieut. Dasher, before going to his new post of duty at West Point, where he will report July 1.

Mrs. S. Henley Carter, of The Plains, Va., has announced the engagement of her daughter, Harriot, to Mr. Lo- max Gwathmey. The wedding will take place Saturday, June 11.

Mr. and Mrs. Howard Take Green Spring Valley Home.

Mr. and Mrs. William Howard 3d, of Baltimore, the latter the former Miss Louise Brooks, a debutante of last winter in Baltimore, New York, Philadelphia and Washington, have taken the home of Mr. Edward B. Whitman in the Green Spring Valley, Md., for one year, beginning June 1. They have been living at Rainbow Hill since they came from Palm Beach, where they were married in the early spring, in the home of Mrs. Howard's grandmother, Mrs. E. T. Stotesbury, of Philadelphia.

Mrs. Mary Martindale and Miss Nat- alie Martindale, of Nashville, Tenn., are spending some time in Washing- ton and are at the Broadmoor.

Mr. and Mrs. John Nicholas Brown, of Providence, R. I., the latter for- merly Miss Anne Kinsolving, of Bal- timore, will spend the summer with Mr. Brown's mother, Mrs. Nicholas Brown, of Harbour Court, her villa at Newport.

Capt. and Mrs. J. W. Lufrio spent the week-end at Fort Hoyle, Md., as guests of Lieut. and Mrs. Norman H. Smith.

Mr. and Mrs. George H. Levi, of Berryville, Va., have announced the marriage of their daughter, Miss Marion Levi, and Mr. Richard Morri- son, son of Mr. and Mrs. William Llewellyn Morrison, of Washington, which took place at Rockville, Md., Friday. Mrs. Morrison is the grand- daughter of the late Mr. and Mrs. William Levi, of Woodley. Mr. and Mrs. Morrison will make their future home in Washington.

Garden Party Planned For Today at Convent.

Dolls will be one of the great at- tractions at the garden party to be given this afternoon, weather per- mitting, at the Convent of Perpetual Adoration, 1419 V street northwest. Assisting Mrs. Rudolf Leinter at this booth are Countess Roncalli, Mrs. Col- man O'Donovan, Mrs. Merchant Ma- honey, Mrs. L. A. H. Peters, Mrs. George Percival Scriven, Mrs. Pierre DeLagarde Boal and Miss Polly Foote.

Assisting Mrs. Robert Whitney Im- brie with the Bon Marche are Miss Adelheide Leitner, Miss Mathilde Boal, Miss Evelyn Walker, Miss Virginia O'Donoghue, Miss Sally Lightle, Miss Teresa Saul, Miss Dorothy Crosby and Miss Mary Lightle. Mrs. William Goodyear Johnson and Mrs. Henry L. E. Johnson will sell lemonade. The Tiller marionettes will be an added attraction for the children, sponsored by Mrs. Paul Henry Bastedo.

Virginia, Maryland and Washington flower enthusiasts have an unusual feast in store for them Wednesday in Fairfax. The sixth annual flower show of the Fairfax Garden Club is scheduled for that day. Judging will begin at 11:30 a. m. The show will be open from 2 to 9 p. m.

Recognized as the outstanding flower event of this region, the show this year is expected to surpass its former high achievements. Classes such as "arrangement in white," "old- fashioned bouquet," and "miniature garden," are especially interesting. A large attendance is expected.

One of the most delightful of the spring garden parties will be held on Thursday from 4:30 until 7 o'clock at the home of Mrs. Frederic Ather- ton, 2412 Massachusetts avenue, by the Girl Scouts of District 2. The party will be for the benefit of the capital fund of Camp May Flather, the regional scout camp near Harri- sonburg, Va.

The patronesses for the occasion include Mrs. B. F. Cheatham, the new Commissioner of Girl Scouts of the District of Columbia; Mrs. Proc- tor Dougherty, Mrs. Frederick H. Brooke, Mrs. Henry H. Flather, Mrs. J. Harris Franklin, Mrs. Amos A. Fries, Mrs. Theodore N. Gill, Mrs. Gerrit S. Miller, jr., Mrs. Martin Jones, Mrs. George Scriven, Mrs. Samuel D. Sturgis, Mrs. Walter R. Tuckerman, Mrs. Horace H. Westcott, Miss Elizabeth Houghton, Miss Olivia Stokes, and Miss Marian Stevens.

The committee of arrangements in- cludes Mrs. Paul Howe, Mrs. J. Fred- erick Essary, Mrs. R. Bruce Horsfall, Mrs. Roy Geiger, Miss Francoise May, Mrs. Jesse R. Dilley, Mrs. Walter Davison and Mrs. Carl Rosenbusch.

Mr. and Mrs. John M. Fitzgerald, of New York, spent the week-end at the Shoreham.

Miss Mary P. Failing has returned to her apartment at the Carlton after attending a meeting of the Mount Vernon Association at Mount Vernon. Miss Failing will leave shortly for her home in Portland, Oreg., making brief stops in Philadelphia and New York.

Judge and Mrs. Harry T. Weeks, of New York, are at the Mayflower, hav- ing come to Washington to attend the play given by American Univer- sity, where their son, Harry W. Weeks, is a junior and a member of the class in dramatics. Mrs. Weeks is a mem- ber of the Woman's Press Club of New York City.

Mr. and Mrs. Edward M. Castro, of New York, have taken an apartment at Wardman Park Hotel for a short time.

Mrs. Robert Lee Wilson, of Pitts- burgh, Pa., has motored to Washing- ton and is spending the week-end at the Shoreham.

Mrs. Alfred J. Hopkins, of Pitts- burgh, is spending a few days at the Wardman Park Hotel.

Mr. and Mrs. T. W. Lynch and Miss Katharine Tatwell, of Mount Vernon, N. Y., are spending several days at the Broadmoor.

Mr. and Mrs. John W. Cree, jr., with Mrs. Robert Reed, who have been visiting in this city, are returning to their home in Pittsburgh to- day. They have been staying at the Wardman Park.

Mrs. Harry Hawes and Miss Hawes, of Washington, were in Williamsburg on Friday, and visited the restored homes and gardens in that city. While in Williamsburg they stayed at the Williamsburg Inn. Mrs. Hawes is a member of the Stratford restora- tion committee.

Miss Constance L. Peterkin, of Par- kersburg, W. Va., is the guest of Mrs. Marguerite du Pont Lee at the Pow- hatan.

Poetry Night Scheduled At Arts Club Tomorrow.

Tomorrow evening will be poetry evening at the Arts Club, in recogni- tion of National Poetry Week, and Mr. John Lee Higgins, Mrs. Edith Mirick, editor of Star Dust Poetry Magazine, and Mrs. Natalie Hancock will be the guests of honor and read from their own poems. Incidental music for the program will be con- tributed by Miss Christine Lindberg Levine, contralto, who will sing poems set to music by modern American, French and German composers.

Dr. and Mrs. Stanwood Cobb and Mr. Ben deMier Miller will be the hosts of the evening.

Mrs. Thomas T. Denham, vice re- gent of Mount Vernon, is the guest this week of the Misses Howry, at 3304 O street northwest.

The Washington Club of Trinity College entertained at luncheon Sat- urday at the Kennedy-Warren the graduating members of the club. The following seniors were feted: Misses Regina Biggs, publicity chairman; Mildred Buckey, Jeanne Butler, Sheila Doody, parliamentarian; Gertrude Eagan, Augusta Finch, Mary Guerin, president; Ovieda Hammond, Eleanor Hurley, Mary McNamara, Florence Morin, Ruth Murphy, Bernadine O'Donoghue, Catherine Redmond, vice president, and Frances Sheehan.

The committee on arrangements under direction of Miss Regis Boyle, '33, president-elect, was composed of Misses Margaret O'Donnell and Rose- mary Parton, '33; Misses Anna Rup- pert and Uriel Sheehy, '34; Misses Helen Detwiler and Elizabeth Doody, '35.

Toasts were given to Trinity, to the club and to the officers by Misses Kolb and Gartner, '33; Misses Hallisy and Lee, '34; Misses Kelly, Schafer and Twoomey, '35.

Bridge was enjoyed by the club after the luncheon.

J. O. Cassidy, of 1436 R street northwest, and Mr. and Mrs. S. D. Skillen, of 1702 Oregon avenue north- west, sailed from Baltimore last Fri- day on the S. S. Chatham, of the Merchants & Miners Line, en route to Boston, Mass.

Practically every type of modern and old-fashioned garden is repre- sented in the garden tour being ar- ranged by the Chevy Chase Garden Club of Maryland for next Friday and Saturday.

The tour has been planned by Mrs. Richard Fay Jackson and her com- mittee, with the view of providing garden enthusiasts with a complete panorama of garden possibilities both for millionaires and the vastly more numerous people of more modest means.

Mrs. Frank Hood Shultz will serve tea from the quaint old slave cabin of her historic home, Brooke Farm, on Saturday, while Mrs. Arthur Defender- fer will be another Saturday hostess. On Friday tea will be served both on the flagged terrace of Mrs. H. H. Semmes' Primrose street home and on the spacious and shady lawns of the Brookville road home of Col and Mrs. F. M. Beall.

Among the beautiful gardens to be shown is that of Arbremont, home of Mr. and Mrs. Henry Parsons Er- win, one of the most elaborate places to be opened. Others are In-the- Woods, the estate of Dr. and Mrs. E. A. Merritt; the Bradley lane home of Col. and Mrs. L. C. Duncan; the William S. Corby place, at Chevy Chase Circle; Woodland, the home of Capt. and Mrs. Chester Wells, and the estate of Mr. and Mrs. George P. McCable, on Brookville road.

The Wesley Heights Circle, of the Florence Crittenton Home, will hold an all-day picnic at the home of Dr and Mrs. William Earl Clark at Ivy Neck on the Rhodes River, in Mary- land, on Wednesday. This will com- plete the work of the circle for the year.

The sixth annual flower show of the Fairfax Garden Club will take place on Wednesday at Willard Hall in Fairfax, Va.

The Fairfax show is always an out- standing flower event and is expected this year to surpass its former achievements.

Several new classes have been added. The prizes are unusually good and competition is keen. A large at- tendance is expected.

An Asset at Recent Garden Fetes

Harris & Ewing

MRS. JAMES HAMILTON LEWIS, wife of the senator from Illinois, in the costume which she wore when telling fortunes at the Fete Champetre at the National Woman's Country Club, and at Esta Brook, the estate of Col. Arthur O'Brien, at the Democratic Victory Ball when she was one of the pronounced features of the parties.

Younger Matron

Underwood & Underwood.

MRS. BISHOP PERKINS HILL, one of the active young hostesses in Washington society, who was before her marriage Miss Alice Worthington.

SPECIAL VALUE

COTTAGE WARE

Service for 8 with Cream Soups

Choice of two decorations—"Hollyhock" in pastel tints—or "Dogwood" of more vivid beauty. Ivory body—gold edge—gold-traced handles.

61 pcs.—Regularly $14.50

$11.50

"Hollyhock" illustrated

DULIN & MARTIN

Connecticut Ave. and L

REDUCED PRICES

WESTINGHOUSE Electric REFRIGERATOR

Economical, clean, dependable, automatic, beautiful, and necessary. Buy yours NOW! Priced as low as—

$180

24 Months to Pay

C. A. MUDDIMAN & CO.

911 G St. Nat'l 0140-2622

Organized 1883

Open Saturdays Until 3 P. M.

WOODWARD & LOTHROP

10TH 11TH F AND G STREETS

Let Us Clean Your Blankets

Before You Put Them Away

Because by our improved method—

—they will be safer from moths, as dirt will be removed,

—they will be more sanitary,

—they will give you longer service, as their original fluffiness is restored.

Reasonable rates: Single Blankets, 75c; Double Blankets, $1.25; Crib Blankets, 50c. Blankets will also be rebound and stored until you wish them returned, at slight additional cost.

Phone District 5300, we will call.

RECEIVING DESK, AISLE 17, FIRST FLOOR

A booklet of special interest to investors, entitled

REQUIREMENTS FOR THE EFFICIENT MANAGEMENT OF SECURITIES

will be sent free upon request. Ask for booklet S-11.

Bernard P. Nimro & Co.

Hill Building National 9733

—Knowing only one business is the secret of our success.

Rug Cleansing by our experienced mechanics is an assurance of finest work at minimum cost. For Rug Cleaning and Storing—

Call Mr. Pyle . . .

NAtional 3257-3291-2036

Sanitary Carpet & Rug Cleaning Co.

106 Indiana Ave.

Members of the Rug Cleaners Institute of America

THE SAME PASTERNAK QUALITY . . . ONLY THE PRICE IS LOWERED

M. PASTERNAK

1219 CONNECTICUT AVE.

our well-known Semi-Annual

CLEARANCE SALE

begins today

drastic price reductions throughout the shop

offering the regular Pasternak collections of dependable quality clothes at bargain prices . . . The once-in-a-season opportunity for women and misses who really appreciate fine clothes to buy at even-more-than-usual reductions!

COATS—town and travel

regularly to 70.00 (without fur) . . . 29.50

regularly to 125.00 (with furs) 65.00

SUITS—formal and sports

regularly to 75.00 . . . . . 35.00

regularly to 98.00 (fur-trimmed) . . 49.50

DRESSES—daytime and evening

regularly to 50.00 . . . . . 19.50

regularly to 90.00 . . . . . 29.50

DRESSES—Misses' Department

regularly to 29.50 . . . . . 12.50

regularly to 39.50 . . . . . 15.00

HATS—Reduced to 7.50

Knitted Wear, Bags, Hosiery, Lingerie all at outstanding reduced prices

no credits all sales final no returns

REAL ECONOMY DEPENDS ON QUALITY!

Established in 1875

Pressure, Not Rubbing Cleans Your Rugs

All Rugs Shampooed by us are Glue-Sized and fully insured, without extra cost.

Oriental Rugs Repaired by Natives When Such Work Is Desired.

—CARPETS and DRAPERIES when the job is done at Hinkel's. Our Brushless Cleaning Machine exerts 400 pounds of soap and water pressure to the square inch . . . removes 100% of the dirt and grime—revives color freshness, without wear and tear on your floor coverings.

Come see this wonderful machine in operation, and you'll want Hinkel cleaning for your ORIENTALS and other Cherished Rugs.

Phone or write, today—Prompt collection and delivery service.

E. P. HINKEL & CO.

Telephones: POt. 1172-73. 600 Rhode Island Ave. N.E. Telephones: POt. 1174-75.

WOODWARD & LOTHROP

10TH 11TH F AND G STREETS

Lovelier, Lacier Silk Nightgowns

$3.95

—than you would ordinarily expect to find—are these—fashioned of fine French-finished crepe—cut on the smart bias, or fitted lines that everyone likes so much (they are so flattering)—and exquisitely trimmed with laces, in all sorts of lovely ways.

Tearose or blue—Sizes 15, 16, 17.

SILK LINGERIE THIRD FLOOR

Now—At the Beginning of the Summer Rug Season . . .

200 New

Finer India Drugget Rugs

Approximately 1/3 Below Their Regular Prices

Unquestionably a superior quality of Bangalor Druggets—made in India, on hand looms, with the greatest of care. India Druggets are one of the most popular types of Summer Rugs—cool, extremely durable, and reversible—with a beautiful smooth finish, that is pleasant to the tread. We have them in patterns for every room in the home—and their gay patterns make them ideal for Summer cottages, and for use throughout the year.

Two Groups at Specially Low Prices

Group No. 1

Size	Regularly	Now
9x12 feet	$65.00	$38.50
7.6x10.6 feet	$47.50	$32.50
6x12 feet	$42.50	$29.50
6x9 feet	$32.50	$19.75
4x7 feet	$17.50	$11.50
3x6 feet	$10.50	$6.95
2½x5 feet	$7.50	$4.95
2x3 feet	$3.75	$2.95

Group No. 2

9x12 feet	$55.00	$32.50
7.6x10.6 feet	$42.50	$24.95
6x9 feet	$27.50	$16.50
4x7 feet	$14.50	$8.95
3x6 feet	$9.50	$5.95
2½x5 feet	$6.50	$3.95
2x3 feet	$3.25	$2.25

SUMMER RUGS, FIFTH FLOOR

ORD PRESTON President

Build Up a Reserve Fund

of ready cash by depositing your surplus money in a Savings Account here.

For many years, people of Washington and vicinity have profited by following this plan. Come in and open or add to your account here now.

Interest paid on Checking and Savings Accounts

Union Trust Company

OF THE DISTRICT OF COLUMBIA

SOUTHWEST CORNER FIFTEENTH AND H STREETS NORTHWEST

PHONE NATIONAL 4205 FOR POST CLASSIFIED ADS

Radio Dial Flashes

By ROBERT D. HEINL

PARABOLIC microphones, recently introduced into radio, will enable engineers to pick up voices of speakers seated among the various delegations at the national conventions in Chicago next month. These microphones are directional, and as soon as a speaker arises among the delegations, the microphone will be turned upon him, much as a spot light is thrown upon an actor on the stage. These microphones also will be used for crowd noises. Twelve separate microphones, a record number, will be used.

The English nightingale, which last year made radio history by singing from his native woods to a transatlantic audience, may be heard by American listeners again today.

Because of far from commendable temperament it will not be possible to schedule the bird's song at any definite time. The first attempt will be made between 4:35 and 6 p. m., and if the nightingale can not be persuaded to sing within that period, further attempts will be made later in the week. WMAL will carry its previously scheduled programs, breaking in only if the nightingale performs.

The microphones will be hidden in bushes in Pangbourne Woods, Berkshire, and connected up with a control point in a small, dimly illuminated hut erected in lonely clearing. Then the British Broadcasting Corporation engineers will set themselves to wait until the nightingale decides to lift his voice in song. A dance band will be playing in the London studios and at the first note of song the international circuit will be completed by Columbia engineers listening in via short wave from this side the Atlantic.

TOMORROW the NBC will attempt an hour's rebroadcast from England, when the Empire day ball, important British social and national function, attended by the royal family, will be described for listeners in the United States over a network, including WRC, 3:15 p. m.

The broadcast will originate in the Mayfair Hotel, where representatives of the British dominions will gather with London's social elite for the holiday celebration. Empire day, known also as Victoria day, is a universal holiday throughout the British Empire. It honors the late Queen Victoria, on whose birthdate it falls.

Formal services for deceased members of the United States Senate and House of Representatives, to be held in the House on Wednesday, will be heard over WMAL, beginning at 12 o'clock noon.

The Mayflower Quartet, Washington's newest singing group, will make their first public appearance Monday night at 7 o'clock over station WRC, when they substitute for the Tarwater Sisters on the D. C. Dental Society program.

The quartet is composed of Lillian R. Latham, soprano soloist of Epiphany Church; Esther Strite, contralto soloist of Petworth Baptist Church; H. Ivan Maycock, tenor soloist of Christ Church in Alexandria, and Edwin Callow, bass soloist of St. Thomas Episcopal Church. Marjorie Davis is accompanist.

The Tarwater Sisters will be back on the program on Thursday at 6:30 p. m.

MANY Washingtonians who have derived great pleasure from the Slumber Hour periods conducted by Ludwig Laurier will be sorry to learn that he will conduct this program for the last times this week.

Mr. Laurier, who originated the Slumber Hour several years ago, has been its only conductor. For several months in the beginning Milton J. Cross was the sole announcer, and the Laurier-Cross combination soon become one of the most famous on the air.

Then the program was cut from the original hour to a half hour, and Mr. Cross, because of added duties, found it increasingly hard to announce the hour each day. However, he still finds time to return to the program a night or two each week, singing the well-known "Slumber Song," to which he has exclusive performing rights.

At the end of the week Mr. Laurier is leaving the NBC, and the program will pass into the hands of Cesare Sodero. We can only thank the kindly, genial maestro for many delightful hours of beautifully played music and wish him well. May the future not separate him from radio!

Colorado's part in the making of the Republic will be related in the Parade of the States program (WRC, 8:30 p. m.) when Erno Rapee presents a musical half-hour redolent of Rocky Mountain tradition and atmosphere.

A Hungarian's impressions of "Moonlight On the Colorado" will be played for the first time on the air by Rapee's Concert Orchestra as a symphonic paraphrase. The composer is Desider d'Antalffy. Cecil Burleigh's "Up the Canyon," "The Rocky Mountains at Night, Daybreak and Sun-Up" and Pearl Curran's "Dawn" are also on the program.

THE program featuring Guy Lombardo's Orchestra and Burns and Allen, which has been a Monday night feature of WMAL for more than two years, hereafter will be broadcast on Wednesdays at 8 p. m. * * * Jacques Wolfe, prominent composer of Negro spirituals, including "De Glory Road," "Shortenin' Bread" and "Sailor Men," will be the feature of the musical Americana program tomorrow (WMAL, 2:30 p. m.). * * * Ruth Etting, now featured on the "Music That Satisfies" programs, will be interviewed before the microphone for the first time by Bob Taplinger when the "Meet the Artist" program is presented tomorrow (WMAL, 4:15 p. m.). * * * Grace Hayes will be heard as guest artist on the Goodyear program on Wednesday (WRC, 8 p. m.). * * * Lawrence Tibbett will sing "The Song of the Vagabonds," "Believe Me If All Those Endearing Young Charms," "Evening Star," from Tannahauser, and "On the Road to Mandalay" tonight (WRC, 7:30 o'clock). * * * The Musical Fast Freight has changed its running schedule to Tuesday and Thursday (WMAL, 9:15 p. m.). Organist Eddie Dunstedter continues to be featured.

A broad gauge relief program will be discussed by Senator Key Pittman, of Nevada, during the National Radio Forum tonight (WRC, 9 o'clock). Senator Pittman's views are regarded as of unusual interest, as he is a member of a subcommittee of the Democratic steering committee, which has drafted a bill to cover the relief program.

The Boswell Sisters will sing of Dixie and a "Cabin in the Cotton" tonight (WMAL, 9:30 o'clock). Connie, Martha and Vet also will sing "Dog-gone, I've Fallen in Love" and "There'll Be Some Changes Made."

IN five years of broadcasting, Jessica Dragonette, soprano, has memorized more than 500 songs and the lead roles of 75 operettas. Miss Dragonette is one of the few artists who do not use notes while broadcasting.

Interpreting the Mode

By DARE

Blue and white stripes fashion a chic town sports ensemble for warmer days. The belt is blue and white kid. (Courtesy of the Maison Heim, Paris.)

NEW YORK, May 22.—In the days of King Edward IV, broadcloth and jersey were the two great staple fabrics of the country. In order to prevent fraud and to establish a reputation, for which British woolens have been famous for centuries, the king promulgated a set of standards and regulations to which all cloth makers were obliged to adhere rigidly. The laws regulated the width, the admixture of various grades of wool, &c., and any violation was punished by imprisonment or spanking or both. A chronicle in a recent publication gives this old news item: "London, April 10, 1470—King Edward IV today spanked a prominent woolen manufacturer for failure to maintain the standard of quality laid down by the rules and regulations of the Crown." Ho hum, wouldn't I like to spank the manufacturer who spun the silk of my beautifully embroidered Japanese kimona, which fell into shreds in such a short time!

* * * *

'N' what did I tell you—white is so popular and shows every evidence of continuing its popularity throughout the summer. White pique cluster boutonnieres are favored in Paris—mostly clusters of narcissus, cyclamen or apple blossoms.

White flannel skirts and white flannel coats—three-quarter lengths. White hats with dark costumes are seen on Fifth avenue and Broadway. White all over or white and red forming "candy stripes" white and gold in sportswear—not to mention the still popular white and black combination.

* * * *

Like to know how to make an evening dress look like six different gowns—and do the same thing with sports and street outfits? Not with harrowing old-fashioned ideas, but the Dah-ray way—as offered in this week's leaflet, which is yours for a stamped, self-addressed envelope sent to the Dare department of The Washington Post.

And it is brimful of chic and smart ideas—and an adorable gown designed by Vionnet herself, and "oh, I could go on forever," says Sister Dionne, so I will just have to be a meanie and make you find out the rest for yourself!

* * * *

A town sports ensemble from Heim is the answer to a maiden's prayer—when it is anything like the one in blue and white crepe that I sketched for you today! The stripes are fine, and the crepe heavy, and oh, by the way, the material was handled! Then there was a blue and white kid belt—don't you lo-o-o-o-ove it?

* * * *

And one just had to indulge in some hat and scarf ensemble ideas after such a taste of summer glee! . . . so I sketched a beret and scarf made of navy blue ribbon—just to give Clever Fingers an idea or two. And a hat in the little sketch is of "remaille," a kind of stitch that is very attractive and an offering of a Paris modiste. The scarf with this would have to match in color only—and be crepe instead of "remaille." 'Cause the remaille is very scratchy!

Au revoir!

(Copyright, 1932.)

The Homemaker

By NANCY CAREY

LAMB PIE FROM "LEFTOVERS."

SINCE this is Monday, we are reminded that Memorial Day is but a week away, which means a holiday and calls, on the whole, for picnics. Therefore, picnics we shall have here in the column before the week draws to a close. But not today, for we must concern ourselves with a make-over recipe for our leftover leg of lamb of yesterday—this for tomorrow's repast, of course. So here's tomorrow's menu, a good one, we think, inexpensive, but well balanced, as well as delicious.

TUESDAY'S DINNER.

Lamb Pie
Baked Spinach Pudding
Stuffed Beet and Egg Salad
Preserved Apricots
Old-Fashioned Sugar Cookies
Tea or Coffee

Lamb Pie.

Cut leftover lamb in medium-sized pieces and place in a saucepan with two or three carrots, a turnip, two or three small onions and three potatoes, all cut into dice. Add pepper and salt, cover with water and bring to a boil. Simmer for one hour, or until the meat is tender, then drain off the liquid. Blend one tablespoonful of butter with two teaspoonfuls of flour in a saucepan, add the drained liquid, season to taste and mix well. Add the meat and vegetables and cook for five minutes. Line a pie or pudding dish with pastry, fill with the meat and vegetables and cover top crust, making a slit or two in the center of the crust for the escape of steam. Bake in a hot oven from 20 to 25 minutes.

Baked Spinach Pudding.

1 cupful cooked spinach, chopped fine
3 eggs
1 teaspoonful butter, melted
1 cupful milk
½ teaspoonful salt
⅛ teaspoonful pepper
4 tablespoonfuls tomato catsup

Beat the eggs until light and creamy. Add the spinach slowly, then the milk and seasoning and, lastly, stir in the butter and catsup. Bake in hot oven (400 degrees) for 30 minutes.

Stuffed Beet and Egg Salad.

Allow one medium-sized beet and one-half hard-cooked egg to each salad. Boil the beets until tender. Plunge into cold water and remove skins. Cut off root end and chill (canned beets may be used, if desired). Scoop out the interior of each and place hollow beet in French dressing. Chop interior of beet and hard-cooked eggs in cubes. Combine and blend with mayonnaise. Drain whole beet and fill with the egg mixture. Place on crisp lettuce leaves and garnish with mayonnaise, parsley and eighths of hard-cooked egg to form flower petals, using the riced yolk for the center.

Old-Fashioned Sugar Cookies.

¾ pound sugar
¼ pound butter
¼ pound lard
½ pint sour cream
2 eggs
1 scant teaspoonful soda
2 teaspoonfuls baking powder
4 to 5 cupfuls flour
1 teaspoonful vanilla

Cream butter and sugar, add beaten eggs and mix thoroughly. Sift soda and baking powder with the flour, using sufficient flour to make a thick batter and add alternately with sour cream. Add vanilla. Beat again and roll out or drop by spoonfuls on a well-greased pan. Bake in a moderate oven 10 to 20 minutes.

WHAT TO DO WITH LEFT-OVERS

Do you ever wonder how to use left-over meat, fish, vegetables, fruits, &c.?

If you do, and who doesn't, you will surely welcome the numerous suggestions and the variety of recipes for tasty dishes contained in our newest folder. All are essentially inexpensive, appetizing and simple, to meet the present-day need for economy.

Send your request and a self-addressed, stamped envelope to—

NANCY CAREY,
The Washington Post,
Washington, D. C.

THE WEIGHT GUIDE.

For individual assistance, write to Nancy Carey, sending a stamped, self-addressed envelope and give age, weight, height and habits of life.

Answers to Readers.

Dear Miss Carey—I am an interested reader of your column, and wonder if you would tell me the number of calories I need daily to keep my weight at about 113 pounds. I am 29 years old, 5 feet 4 inches tall. Do not get much exercise outside of light housekeeping. When I weigh between 110 and 115 pounds I look and feel best. Could you also tell me the number of calories in pieces of rhubarb, pineapple, blueberry, cherry, raisin, chocolate, coconut, banana cream and lemon meringue pies? Sincerely, PAULA.

According to the charts, my dear Paula, your weight should be about 125 pounds, but if you feel better and look better at 113, then that is the weight best for you. The average weight is not always the best weight, you know. So much depends on inherited tendencies, individual build, &c., that it becomes rather difficult to set a hard and fast rule for every one, regardless of these important factors.

To maintain your desired weight you will require about 2000 calories daily. This is only an approximate figure, you understand, to be increased or not as you find necessary. Watch you scales and take careful note of its indications. Should you find yourself gaining, eat less sweets and pastries until the arrow swings back again. If, on the other hand, you lose weight on this allowance, then it will be necessary to eat more of the things you like best.

Following are a few of the caloric values you requested. Since pies vary greatly in the making containing more or less sugar, shorter or richer crust, &c., it becomes rather difficult to measure their values exactly. But these, at least, will serve as a guide or a warning. Remember, too many sweet or rich desserts will quite upset your little craft.

Rhubarb pie, one-sixth pie..... 475
Lemon meringue, one-sixth pie.. 335
Cherry pie, one-sixth pie..... 450

Nancy Carey

(Copyright, 1932.)

THE NEW Jelleff's
1216-1220 F Street N.W.

The Plaid and White Combination for Misses

$25

The dress . . suave white wash silk with a stunning neckline, the jacket . . angel skin silk jersey in criss-cross brown and white plaid . . the result . . smartness itself for a Summer day. Also blue and white, 14 to 18. Second Floor Dress Shop.

How to Be Beautiful

By ELSIE PIERCE

Dry Shampoos Gain in Popularity.

WITH the approach of warmer weather, dry shampoos are becoming more and more popular. These shampoos are especially beneficial during summer months, when the perspiration and oil glands are more active and when soap and water shampoos seem too frequently necessary. Or if a last minute engagement claims you and your hair looks drab or stringy, or oily; or if your wave has just been put in and you do not wish to disarrange it by a soap and water shampoo. Try these. But remember, they are only emergency measures to be taken occasionally and between soap and water shampoos.

1—Cornmeal, Almond Meals or Orris Root Dry Shampoo.

Get a fine grade of corn meal or almond meal, or some orris root at the drug store. Place in a talcum powder container or a box containing perforations in the top cover so that the meal or orris root will be sprinkled evenly over the hair. Shake lightly over the hair and allow it to remain for several minutes while you take your bath, give yourself a facial treatment, &c. Then brush every bit of the orris root, cornmeal or almond meal out of the hair. This is very important as a little meal or orris root left on the hair will leave a residue. These dry shampoos are especially good for blond hair.

Equal parts of cornmeal and orris root may be used to advantage. Add a little powdered camphor if the hair is excessively oily.

For darker hair, add a little ground cinnamon to the cornmeal and orris root mixture.

It is well to place a large towe over your shoulders and also cato every bit of the powder in a sheet o newspaper to avoid getting it on fu niture, &c.

2—White of Egg Dry Shampoo.

Dilute the white of an egg with few teaspoonfuls of clear water. M well. Apply very sparingly to th hair. Allow to dry. Then thorough brush out the residue left by the dry ing eggwhite. This emergency sham poo is especially beneficial as a sem dry cleanser and wave setter. Tho who wish to set their waves at th same time will find the eggwhite splendid wave setter. Coax and pin the hair into place as you wish it fall and set your wave with hairpi or combs while the hair is moi When thoroughly dry you can brus the eggwhite out of the hair witho disarranging the wave. The hair wi fall beautifully and appear clean an fluffy.

For Dry Hair.

For hair that is chronically dry, brisk rub with turkish towel, follow by a few minutes vigorous brushin and finish with an oil rub (just wee bit of pure olive oil or sweet a mond oil applied to scalp with tip of the fingers) is excellent. Follow ing the oil rub, brush again for a fe minutes to carry the oil eveni through the hair and give it more li and luster.

My bulletin on brushing and sham pooing the hair are yours for the ask ing. Remember the self-addresse stamped envelope.

Elsie Pierce

Elsie Pierce, famous beauty lecture will answer any questions on beaut you wish to ask her. Address Mis Pierce, care of The Washington Pos inclosing a stamped, self addresse envelope.

(Copyright, 1932.)

What Today Means

By MARY BLAKE

"GEMINI."

IF May 23 is your birthday, the best hours for you on this date are from 8:15 a. m. to 9:30 a. m., from 2 p. m. to 3:40 p. m., and from 7:20 p. m. to 9 p. m. The danger periods are from 11 a. m. to 12:45 p. m., and from 5 p. m. to 6:30 p. m.

A despondent mood will be quite general on May 23, and mole hills will assume mountainous proportions both within and outside of the domestic circle. The world will not be out of tune, but you will be decidedly out of step with the world, thus asking for trouble. Those past middle-age should guard against spring colds, as the planets are dangerously placed for them in fegard to their health.

Children born on this May 23 will be very easily influenced both one way and another, and will possess the dualistic tendencies of Gemini people. They will excel in mental pursuits, but will dislike physical activity. They will begin things with enthusiasm, and quit most things with boredom.

Born on May 23, you would like to ride through life in a "de luxe" fashion, but without paying the preliminary price of sacrifice and effo which might be necessary to secur such a passage. You love beautifu things, and luxurious material com forts. From choice, you would choos smart clothes to those which ar durable and practical. You prefer th dangers of racy and spectacula events and situations to the securit of something plain and wholesom There is, however, enough commo sense in your make-up to offset an extreme nonsense, although these op posing elements will always be at wa with each other.

Hospitality is one of your nature virtues, and the best you have i none too good for your guests of th moment. You can not be bothered however, with formal entertainin Children and animals single you ou for friendship, and whether stree urchins and curs or "mother's dar lings" and thorough-breds, they al find you an understanding and play ful pal. Your own children woul probably be pampered and spoiled.

By nature you are not diligent, bu you know when and how to trad on your charms. Your brain is active artful, and far-seeing, and you work should be mental, not bimanu

Successful people born on May 2 James Buchanan Eads, constructo of Mississippi jetties.

Alfred Pritchard Sloan, jr., Genera Motors Corporation.

Joan Crawford, film artist.

Douglas Fairbanks, actor.

Charles Backus Storrs, president Western Reserve University.

(Copyright, 1932.)

On the Air Today

WRC—National Broadcasting Co. (316 Meters, 950 Kilocycles.)

6:30 a. m.—Exercises.
7:00 a. m.—On the 8:15.
7:15 a. m.—Morning Devotions.
7:30 a. m.—Cheerio.
8:00 a. m.—Gene and Glenn.
8:15 a. m.—Top o' the Morning.
8:30 a. m.—Flying Fingers.
8:45 a. m.—A. & P. Food Program.
9:00 a. m.—Pie Plant Pete.
9:15 a. m.—Breen and de Rose.
9:30 a. m.—Miss Sanico.
9:45 a. m.—Kay Reid, contralto.
10:00 a. m.—Musical interlude.
10:15 a. m.—Radio Household Institute.
10:30 a. m.—Norge Fox Air Review.
10:45 a. m.—Hugo Mariani.
11:00 a. m.—"G. E. Circle."
11:15 a. m.—"The Real George Washington," by Charles Colfax Long.
11:30 a. m.—Wings of Song.
12:00 (noon)—Al Katz Orchestra.
12:30 p. m.—National Farm and Home Hour.
1:30 p. m.—"Round the World," by Wilfred L. Husband.
1:45 p. m.—Lum and Abner.
2:00 p. m.—"The Shut-In Hour," U. S. Marine Band.
3:00 p. m.—"Pop" Concert.
3:30 p. m.—"Culbertson on Bridge."
3:45 p. m.—Lady Next Door.
4:00 p. m.—May "We Present."
4:15 p. m.—"Skippy."
4:30 p. m.—"How Can the Colleges Promote World Peace," by Leonard L. Kimball, of University of Michigan.
4:45 p. m.—Songsters.
5:00 p. m.—Waldorf-Astoria Sert Room Orchestra.
5:30 p. m.—Happy Tolmanizers.
5:45 p. m.—June Pursell, in ballads.
6:00 p. m.—Amos 'n' Andy.
6:15 p. m.—Wilkins Coffee Quarter-Hour.

WILKINS COFFEE
QUARTER-HOUR
FEATURING
MARGUERITE CROMWELL
AND THE
WILKINS COFFEE
ORCHESTRA
-just wonderful!

6:30 p. m.—Thompson's Merry Dairymen.
6:45 p. m.—Goldbergs.
7:00 p. m.—Denial Society Quartet.
7:15 p. m.—String Quartet.
7:30 p. m.—Voice of Firestone.
8:00 p. m.—A. & P. Gypsies, with Frank Parker, tenor.
8:30 p. m.—Parade of the States, "Colorado."
9:00 p. m.—National Radio Forum; Senator Key Pittman, of Nevada.
9:30 p. m.—"Do You Remember?" Kay Donna.
10:00 p. m.—Last Minute News.
10:02 p. m.—Slumber Hour.
10:30 p. m.—St. Regis Orchestra.
10:45 p. m.—Cab Calloway's Orchestra.
11:00 p. m.—Ralph Kirbery, Dream Singer.
11:05—Buddy Rogers' Cavaliers.
11:31 p. m.—Harry Reser's Eskimos.
12:00 (midnight)—Earl Hines' Orchestra.
12:30 to 1:00 a. m.—Terrace Gardens Orchestra.

WOL—American Broadcasting Co. (229 Meters, 1,310 Kilocycles.)

7:00 a. m.—Musical Clock.
10:00 a. m.—Music and talks.
3:00 p. m.—Sports hour.
3:45 p. m.—Leontine Callahorn.
4:00 p. m.—Reed-E-O-Kiddies.
5:00 p. m.—Organ recital. Paul DeL. Gable.
5:30 p. m.—Something for Everyone.
5:45 p. m.—Post Recorders.

WASHINGTON
POST RECORDERS
5:45 Tonight
STATION WOL
Featuring
An Original
COMEDY SKIT

6:00 p. m.—Dinner music.
6:15 p. m.—Mail Man.
6:30 p. m.—Stevens Sisters.
6:45 p. m.—Ken Gillum and Duke Atterbury.
7:00 p. m.—Harold Levy.
7:30 p. m.—Today in Sports.
7:45 p. m.—Sterrie Wellman, Marimba Solos.
8:00 p. m.—Catherine Toomey with Cullen Baxter.
8:15 p. m.—To be announced.
8:30 p. m.—Silver String Revelers.
8:45 p. m.—Flying Playshop.

WMAL—Columbia Broadcasting System. (475.9 Meters, 630 Kilocycles.)

8:00 a. m.—Jack Little.
8:15 a. m.—Gypsy Music Makers.
8:30 a. m.—Tony's Scrap Book.
8:45 p. m.—Old Dutch Girl.
9:00 a. m.—Singing Vagabond.
9:15 a. m.—Opening the Morning's Mail.
9:45 a. m.—Madison Singers.
10:00 a. m.—Morning Moods.
10:30 a. m.—Academy of Medicine Program.
10:45 a. m.—Rondoliers.
11:00 a. m.—Ted Brewer's Orchestra.
11:30 a. m.—Viennese Program.
12:00 (noon)—George Hall's Orchestra.
12:30 p. m.—Armand Vecsey's Orchestra.
1:00 p. m.—Ann Leaf, with Helen Board, soprano.
1:30 p. m.—Elizabeth Barthell, songs.
1:45 p. m.—Salon Orchestra.
2:00 p. m.—Edna Wallace Hopper.
2:05 p. m.—Salon Orchestra.
2:30 p. m.—Sam Prager, pianist, Helen Nugent, contralto.
2:45 p. m.—Four Eton Boys.
3:00 p. m.—Captivators.
3:20 p. m.—Rungs of the Ladder from London.
3:40 p. m.—Crane Calderm, bass, and Eera Eakin, pianist.
4:00 p. m.—Pancho's Orchestra.
4:35 p. m.—English Nightingale Broadcast.
5:00 p. m.—H. V. Kaltenborn.
5:15 p. m.—Science News of the Week.
5:30 p. m.—Palmer Pals.

PALMER
PALS
Fifteen musical minutes as enjoyable as the new FULL-Quart, five-glass bottle of PALMER Ginger Ale
Tune In—Drink Up!
WMAL—Also Friday at 5:30 p. m.

5:45 p. m.—News Flashes.
6:00 p. m.—Mert and Marge.
6:15 p. m.—Hawaiian Melody Boys.
6:30 p. m.—Chevy Chase Chanters, Herndon Morsell, director.
7:00 p. m.—Bath Club.
7:15 p. m.—Singin' Sam.
7:30 p. m.—Kate Smith.
7:45 p. m.—Col. Stoopnagle and Budd.
8:00 p. m.—Revue.
8:15 p. m.—Street Singer.
8:30 p. m.—Evening in Paris.
9:00 p. m.—Columbians.
9:30 p. m.—Music That Satisfies.
9:45 p. m.—Arthur Jarrett.
10:00 p. m.—Toridheet Program.
10:15 p. m.—Maxwell House Tune Benders.
10:30 p. m.—Camel Quarter-Hour.
10:45 p. m.—Noble Sissle's Orchestra.
11:00 p. m.—Lotus Orchestra.
11:30 p. m.—Enric Madriguera's Orchestra.

WJSV—Incorporated. (265.4 Meters, 1,460 Kilocycles.)

8 a. m.—Music and talks.
11:58 a. m.—NAA time signal.
12 noon—Variety hour.
1:30 p. m.—Mona Claire, contralto.
2:00 p. m.—U. S. Marine Band.
3:00 p. m.—Howard Moore, barytone.
3:30 p. m.—Popular ballads.
4:00 p. m.—D. C. Tuberculosis Association.
4:15 p. m.—Gaffer Grey, Ambassador from Fairyland.
4:30 p. m.—The Professor.
4:45 p. m.—Martinsburg program.
5:00 p. m.—Tut, Romie and Lennie.
5:30 p. m.—News flashes.
6:00 p. m.—Michaux Radio Revival.
7:00 p. m.—Market report.
7:15 p. m.—Gondoliers.
8:00 p. m.—Radio Play Arts Guild.
8:30 p. m.—Washington Police Post.
9:00 p. m.—Lelia Endicott and Mae Davis.
9:30 p. m.—Wescott program.
10:00 p. m.—News flashes.

Vicki Baum Is Injured When Horse Runs Away

New York, May 22 (A.P.).—Vicki Baum, German author of the play "Grand Hotel," was thrown from a runaway horse on a Queens bridle path today and suffered several broken ribs, as well as a possible concussion of the brain.

Capt. Arthur O'Brien, of the 194th Field Artillery, who was riding with Miss Baum and his wife, suffered a dislocated shoulder as his horse fell on him while he was pursuing the runaway. In spite of his pain he carried the writer half a mile to the nearest house and both were taken to a hospital.

Culbertson on Bridge

By ELY CULBERTSON

323.

WHEN SILENCE IS GOLDEN.

PHILOSOPHERS tells us there is a time to speak and a time to hold your tongue. The wise Bridge player is the one who realizes when silence is golden during the contracting. The most eloquent of all bids is the pass, and you do not need to be a great player to become an eloquent bidder.

The principles underlying this homily must now be firmly impressed upon two Bridge players who were sitting North and South in a rubber game the other day in a New York Bridge Club. Their failure somewhere in the four hectic rounds of bidding to adhere to this precept cost them a set of rather amazing proportions. The hand and bidding were:

South—Dealer.
Both sides vulnerable.

The Bidding:

(Figures after bids in the table refer to numbered explanatory paragraphs.)

South	West	North	East
Pass	Pass	Pass	1♠(1)
2◇(2)	Pass	2♡	Dbl.(3)
2NT(4)	Dbl.(5)	3♠(6)	Dbl.
4◇(7)	Dbl.	Pass(8)	Pass
Pass			

1—With 4 honor-tricks and two biddable major suits, East can not pass.
2—South cannot be greatly blamed for this Overcall.
3—Sensing the misfit of the hands.
4—Seeking a way out.
5—The first hint of the impending storm.
6—If North must bid again, three hearts would be better here.
7—A very unwise Rebid.
8—North gives up.

West opened the Ace of clubs, and, when the absence of trumps in the Dummy was disclosed and East played the 8, continued with a low club. East ruffed, and led the King of hearts, and when South played the singleton Queen, shifted to the King of Spades, permitting West to discard the last heart. The Ace of hearts was then led. South ruffed, and West overruffed and led another club for East to trump. East now laid down the other high spade, and then continued with the third round of hearts. South trumping with the King, and West winning the trick with the Ace of trumps in order to lead another club and permit East to use his last trump.

When the smoke of battle had cleared away, North and South had won but 3 tricks, suffering a penalty of 2,600 points, due to their failure to stop bidding somewhere along the line. The hand was one in which no matter which side obtained the contract, trouble was sure to follow the attempt to play it. Fortunately for East and West, North and South would not stop talking, as otherwise the penalty, although not so severe, might have been assessed against them rather than their opponents.

TODAY'S POINTER.

Bids based solely upon distributional values, particularly when the bidding has disclosed that length and strength in these suits are adversely held, usually are losing bids at the Bridge table.

TOMORROW'S HAND.

The bidding and play of the hand printed below will be discussed tomorrow:

South—Dealer.
North and South vulnerable.

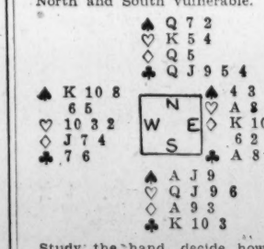

Study the hand, decide how you would bid and play it, and then compare the results you obtain with those shown in tomorrow's article.

(Copyright, 1932.)

Spain May Abolish Army Chaplains.

Madrid, May 22 (A.P.).—Premier Manjel Azana has proposed that the Spanish army's corps of chaplains be dissolved by law.

On Your Dial—

2 p. m. (WRC)—"Shut-In Hour," Marine Band.

4:35 p. m. (WMAL)—Attempted Rebroadcast English Nightingale.

5:30 p. m. (WRC)—Radiotone Quartet.

6:15 p. m. (WRC)—Wilkins Coffee Quarter Hour.

6:30 p. m. (WMAL)—Chevy Chase Chanters.

7:30 p. m. (WRC)—Lawrence Tibbett, barytone.

7:45 p. m. (WMAL)—Col. Stoopnagle and Budd.

8 p. m. (WRC)—A. & P. Gypsies—Frank Parker, tenor.

8 p. m. (WBAL)—Gene Arnold's Minstrels.

8 p. m. (WJSV)—Radio Play Arts Guild.

9 p. m. (WRC)—Senator Key Pittman.

10 p. m. (WMAL)—Rose Chanelle; Rudolf Schramm's Orchestra.

10:02 p. m. (WRC)—Slumber Music.

How to Keep Well

By DR. W. A. EVANS

SOME MILK SUBSTITUTES.

THERE are many substitutes that can be used with babies who can not drink milk because it causes them to have scald scalp, or because they can not digest it or show other evidence that it disagrees with them. Please understand that babies that can eat milk should do so and that milk substitutes should not be used if their use can be avoided.

Artificial milk—1 ounce of suet is chopped up and placed in a cheesecloth bag. This is put in a pint of cereal water, such as barley water, and boiled slowly for an hour. Since most mothers are young, as well as attractive, it may be best to add that boiling slowly means holding at a temperature barely above that of simmering—a few but not many bubbles are escaping. As the water boils, one-quarter ounce of gelatine and 1 teaspoonful of milk sugar are added. From time to time a little water is added to replace that which boils away until there is a part of water at the end, as there was at the beginning.

Twelve sweet almonds, preferably not blanched, have been well powdered and ground while the water was being boiled. Over these the mixture of hot water, suet and gelatine are poured, and the combination is thoroughly mixed. All larger particles are strained out, and a very little salt is added. The mixture is fed to the baby from a bottle as milk is.

Recently we gave another method for making an artificial milk.

The Chinese and Japanese have very few cows. When they are under the necessity of artificially feeding their babies they use a soy bean milk. One method of making soy bean milk is as follows:

Put one tablespoonful of soy bean flour and two of barley flour, or some other cereal flour, in one quart of water. Add a very little salt. Boil the mixture for 30 minutes, adding a little water to replace that lost in boiling. End with one quart of mixture.

It is customary in America to add one to two tablespoonfuls of sweetened condensed milk to the mixture. The amount of condensed milk added is not large enough to make the baby's eruption turn red and ooze unless the child is exceptionally sensitive.

More frequently these babies that handle milk poorly are fed on one of the albumin milks. One method of making an albumin milk is as follows:

Heat a quart of cow's milk to 100 degrees, and add the ferment, usually a junket tablet dissolved in cold water. Heat the mixture to 107 degrees and hold at that temperature for 15 minutes. This curdled milk is put in a double cheesecloth bag and hung up for the whey to drain off. To this curd add one quart of buttermilk and two tablespoons of flour suspended in water. Mix well. Boil 10 minutes. Stir well. End with one quart. Strain. In some instances a little sugar is added.

HALITOSIS.

E. N. writes:

1. Is it possible that large and decayed tonsils will cause halitosis? In this particular case the tonsils were lanced several years ago due to quinsy sore throat, and, naturally, that left several large cavities in the tonsils where little food particles lodge. Now, is it possible that the food particles in the tonsils can rot and become stagnant, thus causing halitosis?

2. What is the general cause of bad breath?

REPLY.

1. It is.

2. The most frequent cause lies in the lower digestive tract.

EXERCISE WON'T DO IT.

G. L. writes: Can you give me a set of exercises for curing bowlegs? I have this trouble and am anxious to cure myself and will go to any amount of trouble if necessary. I am 17 years old and weigh 135 pounds.

REPLY.

You will waste your time trying to straighten bowlegs by exercises.

(Copyright, 1932.)

Fifth Avenue Fashions

A new guimpe dress will give your wardrobe dash and chic.

And if fashioned of navy blue cotton of woolen aspect with the guimpe of white batiste spotted in blue, it will prove doubly chic.

You can make it at an amazingly small cost!

Style No. 2871 comes in sizes 11, 13, 15 and 17 years.

Another fascinating scheme is orangy-red linen with white handkerchief linen guimpe printed in red and white.

Tub silks are also delightfully lovely in plain with a contrasting colored guimpe or a print with plain crepe guimpe.

Size 13 requires 2¼ yards 39-inch with 2 yards 35-inch for blouse.

Our new Spring Fashion Magazine is out. Every page from cover to cover is in color.

Beautiful styles covering the complete range for the woman, miss, child and the stout, articles showing what hats will be worn, hairdressing hints, afternoon wear, subdeb wear, &c.

You can save $10 in patterns, materials, &c., by sending 10 cents for this book, to Fashion Department, The Washington Post, Fifth avenue and Twenty-third street New York City.

Price of pattern 15 cents.

No. 2871. Size.....

Name.....

Street Address.....

City..... State.....

Gardens

By JANE LESLIE KIFT

ARRANGING A BORDER.

MUCH interest is aroused if herbaceous plants are arranged on both sides of a path leading to a sundial, pergola or pool in a large garden. In a small garden the walk may lead to an arched seat or garden umbrella, a tea table or a few chairs.

One garden only 100 by 150 feet is surrounded by a rather rambling whitewashed stone wall. The perennials in this particularly restful spot are stretched along the irregular stones of the path leading from the steps of a terrace to the wall at the lower end of the garden. Here, perched on a niche, is a huge, green and shiny iron toad very busy spouting water into a diminutive pool 2 feet below. This small fountain adds much to the charm of the place.

When planting a border, never set too many early varieties in the foreground unless they happen to be those that retain their foliage until frost. To avoid this, it is best to use low-growing foliage plants, such as cerastium tomentosa (snow in summer) or sedum (stonecrop).

The charm of any group or border of perennials depends largely on the color scheme. Here the individuality of the owner is reflected. Of late years there has been a vogue for two-color effects, such as the blue and white or an entire border of two tones of blue with possibly a few yellows to lend accent. Such arrangements are usually disappointing for the reason that, when the choice is limited to varieties of two colors or several tints and tones of one color, it is impossible to have a succession of blooms the entire season. Landscape architects agree that a mixed border is preferable. Here you can have a mass of color that seemingly runs riot and yet have been so carefully placed that each clump of plants lives in complete harmony with its nearest neighbors.

(Copyright, 1932.)

EVERY DAY MOVIES

By DENYS WORTMAN

"Could I get a doctor's prescription for whisky filled here? The drug store's closed."

THE ONCE OVER

By H. I. PHILLIPS

LETTING UNCLE SAM DO IT.

THE following items were included in a $1,983.76 bill to the Government by a special senatorial committee on wild life for a fishing trip to Minnesota:

Three sinkers .....15 cents
Glasses .....75 cents
Soda to take on boat.....$2.00
One spoon hook.....$1.25
Catches .....15 cents

Ahoy for a Government fishing trip
And a string of successful catches,
With the itemized bill letting nothing slip—
Not even a box of matches!

II.

Three cheer for a junket on woodland lakes
By a serious group of thinkers,
With Uncle Sam putting up what it takes—
Including three five-cent sinkers!

III.

Hooray for a trip in the summer time
With figures galore that showed a
Wonderful record for each last dime—
Including the lemon soda!

IV.

Hip! Hip! for the life of a fisherman
Through forested lanes and passes,
With thirty-five cents for a frying pan
And seventy-five for glasses!

V.

Oh, sweet is the lot of a patriot
On junkets quite huge and many,
With itemized statements precise, and not
Forgetting each copper penny!

VI.

Let budgeteers prattle and plan and make
Proposals to cut expenses,
But when they give Uncle Sam any break
They all will have lost their senses!

• • • •

AN EASY JOB FOR CURTIS.

THE suggestion is made that if Mr. John H. Curtis is sent to prison for his part in the Lindbergh case he be given a job as bedtime story teller.

• • • •

The trouble with prohibition is that we are running it on the stagger plan.

• • • •

Four cents out of every dollar is wasted by the Government, a railroad president charges. It seems to most of us that the Government has been wasting one dollar out of every four cents.

• • • •

"Gov. Roosevelt Hits Men in the Saddle"—headline. There are no men in the saddle. They're all riding bareback now.

• • • •

SONG FOR A SPECULATOR.

Rock-a-bye, plunger,
On the boom's top—
When the stocks soar
All caution you'll drop;
When the stocks sink,
Poor beggar, you'll crawl,
Away will go penthouse,
Blondie and all!

—DICKSON DOWLING.

• • • •

PEGGY GETS ANOTHER HAM.

"My dog, 'Peggy Joyce,' stole somebody's ham to take home to feed her puppies. I will be glad to replace same if owner will communicate with me and describe the ham. 43 Broadview avenue."—The New Rochelle (N. Y.) Standard-Star.

• • • •

Was it a tall, thin one with white spats?

(Copyright, 1932.)

Band Concerts

UNITED STATES MARINE BAND.
Auditorium, Marine Barracks, 2 P. M. Today.

Overture, "La Gazza Ladra".....Rossini
March, "National Emblem".....Bagley
Clarinet solo, "Gentile de Cuore" from "Il Guarani".....Gomes
(Principal Musician Emil Rada)
"Elegia".....Calvo (Colombia)
(Dedicated to the U. S. Marine Band)
Cornet solo, "Nortena".....Robles
(Second Leader Arthur S. Witcomb)
Mazch, "Military Tactics".....Rosey
"Largo" from the symphony "From the New World".....Dvorak
March, "President Washington".....Harner
Marines' Hymn, "The Halls of Montezuma"
"The Star-Spangled Banner."

THIRD CAVALRY BAND.
Fort Myer Band Stand, 4:15 P. M. Today.

March, "Distant Greeting".....Doring
Overture, "Light Cavalry".....Suppe
Fox trot, "Can't We Talk It Over".....Young
Waltz, "The Student Prince".....Romberg
Dance, "Anitra's Dance" (Peer Gynt Suite).....Grieg
March, "George Washington Bicentennial".....Sousa
"The Star-Spangled Banner."

Daily Cross-Word Puzzle

ACROSS

1 Projecting part of building
6 Snake of Egypt
8 Character used in musical notation
12 Unhappy destiny
13 Any tribunal
14 Lease
15 Dainty
17 East Indian money of account
18 Rock
19 One who instructs and improves
21 A period of time
23 Separate particular
24 The science of articulate sound
28 A fairy
31 Awkward fellow
32 Small child
33 Joint of human leg
34 Nevertheless
35 Profited
37 Avoid
39 Father
40 Inventions given government protection
43 Silly
47 Pertaining to wings
48 Repeats
50 A nobleman
51 Contend
52 Scheme
53 Dregs
54 Go astray
55 Form of address to a king

DOWN

1 Annexes
2 A bard
3 Not concerted
5 Arabian garment
4 Noted
6 Surfeit
7 Foretold
8 Excite heat in by friction
9 Liquid preparation for external use
10 Sea eagle
11 Dread
16 Cover with wax
20 Belonging to that thing
22 Mindful
24 Work at with steadiness
25 Implement with long handle
26 Excel in staring
27 Atom bearing electric charge
29 The sheltered side
30 Nourished
33 Carries off person from home
35 A kind of cake
36 Just
38 Crowds together
40 Cloy
41 South African plant
42 Move
44 Monarch in the Volsunga Saga
45 Close
46 Serf
49 Always poetic

YESTERDAY'S ANSWER

(Copyright, 1932.)

MINUTE MOVIES

(All rights protected by the George Matthew Adams Service. Trade Mark Registered U. S. Patent Office.)

By Ed Wheelan

WHEELAN SERIAL
THE STAR PITCHER
EPISODE 31
DR. VON SKAMP NOW ATTEMPTED TO DEFEND FAY KERR WHOM JACK HAD SUDDENLY RECOGNIZED
OFFICER, THIS IS OUTRAGEOUS! THE YOUNG LADY IS MY DAUGHTER AND NEITHER SHE NOR I HAVE EVER SEEN THAT MAN BEFORE!
HERE COACH KELLY STEPPED INTO THE PICTURE
SERGEANT, JACK ARMSTRONG WAS KIDNAPED IN A DESPERATE ATTEMPT TO MAKE US LOSE TO-DAY'S GAME! THIS WOMAN WAS EVIDENTLY A PARTY TO THE CRIME!!
DURING THE EXCITEMENT, HOWEVER, "FOX" DANGERFIELD HAD MANAGED TO SLIP AWAY
GEE, THAT WAS A CLOSE CALL! I HOPE FAY KEEPS HER MOUTH SHUT!
MEANWHILE BETTY, "TINY" AND BELLE GATHERED AROUND BENTON'S STAR PITCHER
BEING HIT BY THAT FOUL BALL HAS RESTORED MY MEMORY, BETTY. DEAR, AND NOW JUST WATCH ME GO AFTER THAT ASHLEY BUNCH!!
THE POLICEMAN HAS MADE TWO ARRESTS, FOLKS! WE DON'T KNOW WHAT IT'S ALL ABOUT BUT THERE THEY GO OFF THE FIELD. ARMSTRONG IS BACK IN THE BOX NOW AND HE LOOKS LIKE A NEW MAN!! ASHLEY IS AT BAT—THE BASES FULL—NO OUTS—A HIT WILL MEAN TWO MORE RUNS—LISTEN TO THOSE BENTON ROOTERS YOWL—ARMSTRONG IS IN A TOUGH SPOT!!
ARMSTRONG-ARMSTRONG-TEAM-TEAM-TEAM!!
FANS, SEE WHAT HAPPENS IN TOMORROW'S EPISODE!
5-23

GASOLINE ALLEY

Don't miss this feature in colors in The Sunday Post.

As You Were

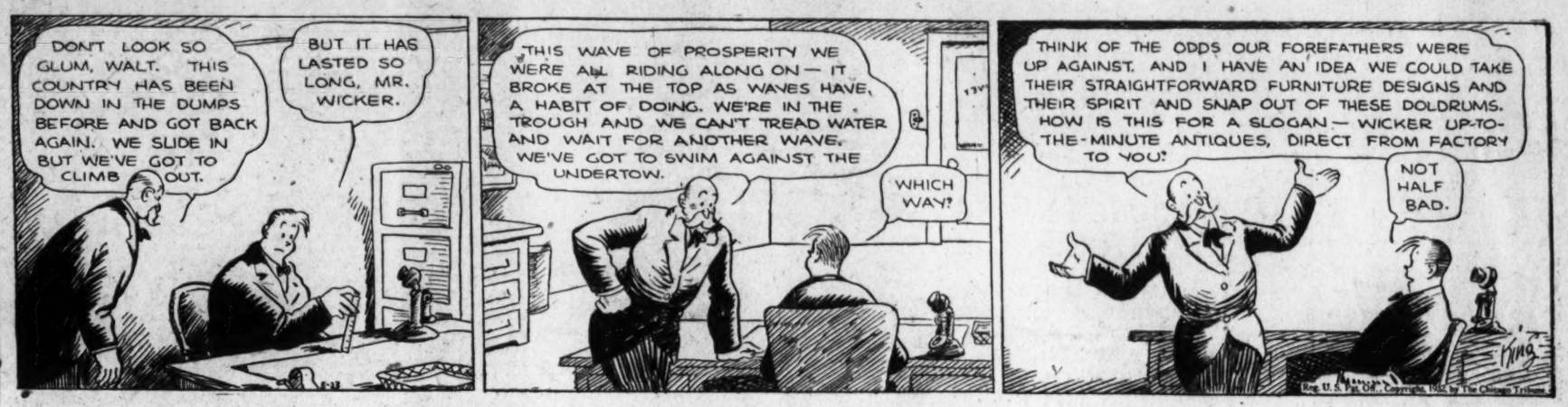
DON'T LOOK SO GLUM, WALT. THIS COUNTRY HAS BEEN DOWN IN THE DUMPS BEFORE AND GOT BACK AGAIN. WE SLIDE IN BUT WE'VE GOT TO CLIMB OUT.
BUT IT HAS LASTED SO LONG, MR. WICKER.
THIS WAVE OF PROSPERITY WE WERE ALL RIDING ALONG ON—IT BROKE AT THE TOP AS WAVES HAVE, A HABIT OF DOING. WE'RE IN THE TROUGH AND WE CAN'T TREAD WATER AND WAIT FOR ANOTHER WAVE. WE'VE GOT TO SWIM AGAINST THE UNDERTOW.
WHICH WAY?
THINK OF THE ODDS OUR FOREFATHERS WERE UP AGAINST. AND I HAVE AN IDEA WE COULD TAKE THEIR STRAIGHTFORWARD FURNITURE DESIGNS AND THEIR SPIRIT AND SNAP OUT OF THESE DOLDRUMS. HOW IS THIS FOR A SLOGAN—WICKER UP-TO-THE-MINUTE ANTIQUES, DIRECT FROM FACTORY TO YOU!
NOT HALF BAD.
King

BUCK ROGERS, 2432 A. D.

Hillside Slides

More strange adventures in full color page every Sunday.

By Phil Nowlan and Dick Calkins

AS THE MOSCOW AIR-LINER SPED NORTHWARD ON ITS COURSE OVER THE POLE, WILMA AND I HAD DROPPED OFF AT GREENLAND - WE BORE COMMISSIONS AS COUNCIL DEPUTIES, FROM THE COUNCIL OF SCIENCE, WHICH IN THE 25th CENTURY RULED THE UNITED NATIONS OF THE WORLD - OUR JOB WAS TO INVESTIGATE MYSTERIOUS EVENTS WHICH HAD OCCURRED IN GREENLAND - AND TO CAPTURE THE ARCH-CRIMINALS, KILLER KANE AND ARDALA, WHO WERE SAID TO HAVE BEEN SEEN THERE - WITH OUR DEGRAVITY BELTS AND MOTO-TUBES WE HEADED FOR JACOBSHAVN - BUT TO OUR ASTONISHMENT, WE WERE FIRED UPON!
COPYRIGHT JOHN F. DILLE CO. REG. U. S. PAT. OFF.
AGAIN WE TRIED TO APPROACH JACOBSHAVN, BUT—
BEAT IT! HERE COME THE ROCKET SHELLS AGAIN!
IT'S OUTRAGEOUS! THE AUTHORITIES MUST HAVE GONE CRAZY!
SO WE STREAKED ALONG THE COAST.
CONDITIONS MUST BE SERIOUS WHEN THEY SHOOT FIRST - BEFORE LETTING VISITORS EXPLAIN THEMSELVES!
MAYBE IF WE APPROACH AFOOT WE CAN TELL THEM WHO WE ARE - BEFORE THEY BLOW US TO BITS!
WE HEADED FOR A DESOLATE FJORD - AND DESCENDED.
JUMPING ROCKETS! IT'S NOT LAVA BECAUSE THERE'S NO STEAM! AND IT'S NOT A LANDSLIDE - THERE'S NO DUST!
LOOK, BUCK! THE WHOLE HILLSIDE SEEMS TO BE SLIDING DOWN TOWARD THE WATER!
1057
TO BE CONTINUED

BOBBY THATCHER

"Be Careful, Sir!"

By George Storm

I KNEW YOU WAS ANXIOUS TO GET THAT DINOSAUR TOOTH FROM DOC PULLEM..
I WILL OBTAIN IT, BY FAIR MEANS ...IF POSSIBLE.....!! IF NOT..... FOR THE SAKE OF SCIENCE, I SHALL,— IN A WORD... SEIZE IT!
I'D GO EASY ON THAT KIND OF TALK, PROFESSOR. DOC PULLEM IS PRETTY INFLUENTIAL IN THIS TOWN... AND THERE'S NOBODY ABOUT EXCEPT MEBBE OLD TURTLEBACK, THAT WOULD STOOP TO HOOKIN' THE DENTIST'S SIGN...
(Copyright, 1932, by The Bell Syndicate, Inc.)
OF COURSE, I SHALL PAY THE DENTIST FOR THE TOOTH, AND SINCE HE FANCIES IT I'LL HAVE THE MUSEUM PREPARE A REPLICA OF IT FOR HIM.....
TURTLEBACK!...TURTLEBACK! I MUST REMEMBER THAT NAME ...A LOW FELLOW NO-DOUBT, BUT IF HE SUCCEEDS IN SEIZING THAT TOOTH I SHALL PAY HIM WELL AND SCIENCE WILL BE HIS DEBTOR...!
1627

THE GUMPS

Follow the Gumps in the Colored Comic Section of The Sunday Post.

And There You Are

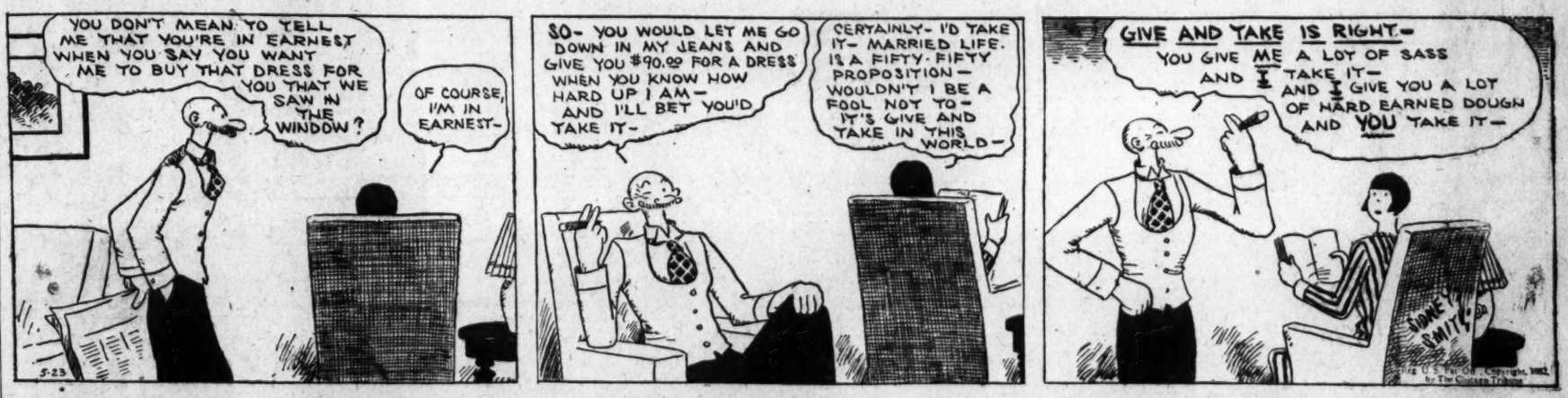
YOU DON'T MEAN TO TELL ME THAT YOU'RE IN EARNEST WHEN YOU SAY YOU WANT ME TO BUY THAT DRESS FOR YOU THAT WE SAW IN THE WINDOW?
OF COURSE, I'M IN EARNEST-
SO- YOU WOULD LET ME GO DOWN IN MY JEANS AND GIVE YOU $90.00 FOR A DRESS WHEN YOU KNOW HOW HARD UP I AM— AND I'LL BET YOU'D TAKE IT-
CERTAINLY- I'D TAKE IT- MARRIED LIFE IS A FIFTY-FIFTY PROPOSITION— WOULDN'T I BE A FOOL NOT TO- IT'S GIVE AND TAKE IN THIS WORLD-
GIVE AND TAKE IS RIGHT- YOU GIVE ME A LOT OF SASS AND I TAKE IT— AND I GIVE YOU A LOT OF HARD EARNED DOUGH AND YOU TAKE IT—
5-23

WINNIE WINKLE, THE BREADWINNER

See the Winkle Family in colors in The Sunday Post.

As You Were

WELL, I'M CERTAINLY GLAD MY MIND IS FREE FROM YING COLUMBALLEE! HE'S OUT OF MY LIFE FOREVER AND I DON'T HAVE TO SIT AROUND LIKE A SAP WAITING FOR A DATE WITH HIM!! NOW I CAN DEVOTE MY MIND TO OTHER BOYS - MAYBE DICK OR AD-
SAY WINNIE, NOW THAT Y'GAVE THAT CROONER, YING, TH' AIR, HOW ABOUT A LIL' DATE WITH ME TONIGHT?
I WAS JUST GOING TO ASK YOU FOR A DATE TO-NIGHT, WINNIE!
WELL, I REALLY WOULD LOVE TO ACCEPT, BUT I CAN'T GO OUT WITH YOU BOTH!
LOOK HERE, FUNNY-FACE, I ASKED WINNIE FIRST- YOU BUTT OUT, OR ELSE-
GO SIT ON A TACK, RUNT!! SHE'D RATHER GO OUT WITH ME ANYWAY-
STOP YOUR FIGHTING!! I WON'T GO OUT WITH EITHER ONE OF YOU!
WELL, I'M JUST AS BADLY OFF AS I WAS AT FIRST!! NOW I'M STILL WITHOUT A DATE!!!

Baby Mine

WOMEN WETS GAIN 3,638 IN CAMPAIGN

Week's Drive in Capital Puts Membership at 7,238; Other Increases.

A "repeal week" drive in Washington last week by the Women's Organization for National Prohibition Reform resulted in the recruiting of 3,638 new members, bringing the total membership here to 7,238 women, it was announced yesterday by Mrs. William Beverly Mason, District division chairman.

"The great gain in membership in less than six days is an indication of the growing sentiment for a change in the prohibition law," Mrs. Mason said. "The new recruits pledged themselves to increased activity among voters in adjoining States. They are pledged for widespread educational work between now and election day."

Mrs. Charles H. Sabin, national chairman of the organization, on hearing of the results of the drive, sent Mrs. Mason a telegram, saying: "The success of repeal week has been beyond my expectations. Will you please thank all your workers for their untiring efforts. Victory is in sight, but we must not stop until it is a fact."

Successful drives were made in various States. The membership was doubled in Illinois, 65,000 new members being enrolled in four days. In "dry" Maine the returns have been so encouraging that it has been decided to continue the drive another week, it was reported. Montana, where the organization just started on May 10, had 5,000 membership cards signed in the first four days.

FILM TIME TABLES

Feature pictures are presented on the following schedules at the theaters named:

Earle—"It's Tough to Be Famous," at 11:32 a. m., 2, 4:45, 7:30 and 10:01 p. m. Stage shows, with Roscoe Ates in person, at 1:10, 3:55, 6:40 and 9:11 p. m.

Fox—"Man About Trown," at 11:10 a. m., 1:49, 4:33, 7:12 and 9:51 p. m. Stage shows, with Wesley Eddy, at 1:06, 3:45, 6:29 and 9:08 p. m.

RKO-Keith's—"Roadhouse Murder," at 12:31, 3:18, 6:05 and 8:52 p. m. "Cain," at 11:07 a. m., 1:54, 4:41, 7:28 and 10:15 p. m.

Palace—"Huddle," at 11:55 a. m., 2:15, 4:40, 7:05 and 9:30 p. m.

Metropolitan—"The Blonde Captive," at 11 a. m., 12:47, 2:34, 4:21, 6:08, 7:56 and 9:45 p. m.

Columbia—"Grand Hotel," at 2:30 and 8:30 p. m. All seats reserved.

Tivoli—"This Is the Night, at 2:30, 4:15, 6, 7:50 and 9:40 p. m.

Ambassador—"It's Tough to Be Famous," at 6:15, 8:05 and 9:55 p. m.

STRANGE AS IT SEEMS —By John Hix

A LAKE where real soap is being manufactured daily by natural process is one of the wonders found on the Island of Andros, in the Bahamas.

On the shores of the soap manufacturing lake the finished product is piled high where it dries out to about the consistency of semiliquid soap. The process, as outlined by C. M. Breder, jr., of the New York Aquarium, is this:

"The limestone bottom of the lake is alkaline, tiny organisms living in the water give off fatty acids, the wind stirs the two ingredients slowly, and the chemical combination results in heavy suds. Offshore winds blow the suds onto the shore where the sun dries it out, leaving the finished product."

* * * *

Something new as a medium of exchange was resorted to by the citizens of Leroy, Saskatchewan, as a monetary standard recently . . . cheese. They do not actually carry their wealth about with them as cheese, when they go shopping, but certificates issued by a cooperative cheese factory are passed as cash.

Strange as it seems, this cheese on which the community cash is based does not exist. When the farmers reopened their old cheese factory, they issued the certificates for milk, payable when the cheese made from the milk is sold.

Any reader wanting further proof of anything depicted here should address the author, care of The Washington Post, and inclose a stamped and self-addressed envelope for reply.

JOHN HIX.

Tomorrow: The Island of Health.

Colors give added realism to strange things and happenings illustrated by John Hix on a full page in The Sunday Post.

ABOUT THE SHOWSHOPS

With NELSON B. BELL

IT HAD been rather my expectation to b-b-b-be t-t-t-t-taw, ta-haw, ta-haw, ta-hawk—speaking exactly like him by the t-t-t-ta-hay, ta-hy, ta-hyme, time I left his dressing room yesterday afternoon, but believe it or use your own judgment, — and you will believe it if you remember the later sequences of "Cimarron"— Roscoe Ates doesn't stammer any more than you do, except when he puts his mind on it. As a matter of fact, I doubt if he stammers as much even then as I did when I first fell within the aura of his daughter Dorothy's radiant beauty and youthful charm!

ROSCOE ATES.

It is a funny thing about this surefire comic who is laying them in the aisles at every performance during his current week of personal appearances—with daughter Dorothy assisting—as headline attraction of the vaudeville portion of the bill at the Earle. While there is no trace of it left in his speech, except, as I have said, as an aid to comedy, Roscoe Ates DID stammer until he was 18 years old. He cured himself while studying music at a conservatory in Warren Ohio. Although the violin was the instrument in which we was primarily interested, vocal training was an incidental feature of the curriculum. He discovered that one does not stammer when singing and, after due contemplation of the phenomenon, concluded that since it was all done with the same organs of the throat, there must be no real necessity of stammering when not singing. Operating on this assumption, he completely cured himself in a comparatively short time.

Asked if he wasn't afraid that so much stuttering on the stage and in pictures would cause a return of the old trouble, he emphatically took the negative view.

"No one, in the medical profession or out, will ever convince me," he said, "that stammering is either a muscular or nervous affliction. It is just a bad habit that any one can break himself of with a little concentrated effort. Given a few minutes a day with him, I'll guarantee to break anybody of stammering within a month."

It works both ways. Give anybody a few minutes a day with the staccato Mr. Ates in one of his screen roles and I'll guarantee that he'll be stuttering like a motor boat in less than a month!

ON the stage fourteen years and in pictures approximately three, Mr. Ates is paying his first professional visit to Washington, although he and Mrs. Ates, who accompanies him and their daughter now, were visitors in the Capital the day President Harding's remains were due to arrive from San Francisco after that heart-breaking and distressingly delayed transcontinental journey from San Francisco, following the Chief Executive's sudden death in the Palace Hotel.

The crystallization of the Ates ambition to pursue a stage career did not occur until he was mustered out of the U. S. Army after 26 months service with the A. E. F. He began first as an orchestra leader. Then one day came the chance to substitute for an indisposed act on the stage. That was the pay-off.

"Why," quoth Mr. Ates to himself, "have I been dallying around with music? Nuts for that; this is the berries."

Thus having in the twinkling of an eye changed his diet from nuts to berries, he became at that moment, thenceforth and forever, an actor.

When she was 4 years old, little Dorothy was permitted to follow her natural bent by appearing with her daddy in his vaudeville act. That was after he had cut loose from a male partner or two and decided either to get somewhere alone, or with his own family, or find out once and for all that he really wasn't going anywhere. Dorothy has been with him on the stage ever since, but, so far, has developed no overweening desire to crash the cinema. Since she is still in her teens, there is still plenty of time for that—and when it comes, Papa will be able to make it easy for her. Easier is what I mean; for so talented and lovely an artiste as Mr. and Mrs. Ates' only child it would always be easy to get in front of those cameras.

It almost happened not to be so easy for her father. After a Fox scout had caught his act, with the stauttering left in—and I'll get to that presently—and had phoned him to come out to the lot for a test, Roscoe thought he was being taken for a ride by a clown he had known for years on the road and paid no attention to the call. Three days later when he discovered that a similarity in phone voices had fooled him, he made the studio in nothing flat and on the strength of that first test was given a three-year contract, which he terminated in as many months. The next engagement was with M-G-M, and for the past two years he has been a contract player for Radio. Pictures.

About that stammering, once when the act wasn't going so well, they began clowning and ad-libbing, and Roscoe, as a joke, stuttered some of his lines. It was such a hit that he has kept it up ever since.

The present vaudeville "tour" will have embraced a total of three weeks by the time it is concluded—Pittsburgh, Washington and Baltimore. Then Mr. and Mrs. Ates and Dorothy hurry back, probably by motor, to Hollywood, where the paterfamilias is scheduled to begin a new picture early in June.

In the meantime, Washington no doubt will see him importantly cast in what he describes to me as one of the funniest roles he has had in one of the funniest features ever made—"Hold 'Em, Jail," the last of the joint starring vehicles for Bert Wheeler and Bob Woolsey.

Just to give you an idea, he is quarter back on the penitentiary football team, who returns later as an alumnus, with a stuttering son, to cheer for alma mater!

Can you imagine Roscoe Ates calling signals? So can I!

THEY seem to me an ideal theatrical family, these Ateses—in love with each other, in love with their work and thoroughly substantial, regular, wholesome people. Dorothy, for example, has never spent a night away from her parents, and yet there are those who would tell us that the theater is a hazard for boys under 16 and girls under 18!

Mrs. Ates, blonde, genial and gracious, is a nonprofessional, who enters wholly into the spirit of her husband's and her daughter's work. Hers is a family of oil operators in Texas.

Mr. Ates is a native of Hattiesburg, Miss., and not in every respect quite as the screen pictures him. He is a bit younger in the flesh than the roles he plays on the screen permit him to appear and his coloring is a trifle different from what you might expect. His hair, instead of being as dark as the camera records it, is auburn and assertively curly unless plastered down with water, or a billposter's brush, or something. He is, I should say, about 5 feet 8 or 9 inches tall and not too heavy. Maybe around 145 or 150.

While the five of us—Bill Ewing, of the Warner Brothers' publicity department, did a neat job of pinch-hitting for Manager Harry Lohmeyer after Harry had taken us back to break up the Ates' supper hour—were chattering like so many magpies, Mr. and Mrs. Phil Lampkin breezed in from Loew's Fox to visit with their old friends. That is something else I imagine my presence unfortunately, but none the less effectually, kicked over the heart. The Messrs. Ates and Lampkin, it seems, have worked together a total of 9,000 weeks, or something like that, on the West Coast.

If you think a needle shower can sting, you ought to listen to some of their off-stage crossfire when they once get going along the general lines of "Listen, mug, I knew you when!" Just a couple of hatchet men!

But what I want to know is how two such klugs rate such charming womenfolk. They must be a couple of mesmerists along with the rest of it!

Today's Happenings

Meeting—Mid-City Citizens Association, Thomson Community Center, 8 p. m.

Meeting—Georgetown Citizens Association, St. John's Church, 8 p. m.

Meeting—Oxford Group, Shoreham Hotel, 9 p. m.

Meeting—Delphian Society, Shoreham Hotel, 10 a. m.

Dinner dance—Gamma Delta Sigma Sorority, Shoreham Hotel, 7:30 p. m.

Luncheon—Alpha Delta Phi Fraternity, University Club, 12:30 p. m.

Luncheon—University of Michigan Alumni, University Club, 12:30 p. m.

Meeting—North Capitol Citizens Association, McKinley High School, 8 p. m.

Luncheon—Barber & Ross, Raleigh Hotel, 12 noon.

Luncheon—Typothetae of Washington, Raleigh Hotel, 12:30 p. m.

Luncheon—Acme Corporation, Raleigh Hotel, 12:30 p. m.

Luncheon, Izaak Walton League, Raleigh Hotel, 12:30 p. m.

Display—Arthur Rosenberg, Willard Hotel, all day.

Commencement — Von Unschuld University, Willard Hotel, 8 p. m.

Meeting—Drama Guild, Willard Hotel, 8 p. m.

Meeting—Monday Evening Club, Willard Hotel, 8 p. m.

Meeting—Guild of Prescription Opticians, Mayflower Hotel, 11 a. m.

Meeting—National Association of Piano Tuners, Mayflower Hotel, all day.

THE POST'S DAILY LEGAL RECORD

SATURDAY, MAY 21, 1932.

COURT OF APPEALS.

No session. Adjourned from day to day.

DISTRICT SUPREME COURT.
ASSIGNMENT COMMISSIONER'S OFFICE.
LAW CASES.

No. 821. Warring vs. Prov. Wash. Ins. Co. Attys., J. H. Burnett—Clephane & Latimer, Hall.

No. 832. Price Co., Inc., vs. Loehler Constrn. Co., Inc. Attys., Rhodes & Rhodes—A. Cerceo.

No. 833. Jueneman vs. Bargagni. Attys., J. F. Reilly—J. L. Krupsaw.

No. 816. Haneke vs. Am. Auto. Assn. Attys., M. W. King—C. C. Collins, A. E. Brault.

No. 814. Marsteller vs. S. Kann Sons & Co. et al. Attys., J. B. Adams, F. Wood, C. Mackey—Brandenburg, Denit.

No. 608. Goldman vs. Semmes Motor Co. et al. Attys., A. L. Newmyer—S. M. Hawken.

No. 818. Cullember vs. Wardman et al. Attys., Bramhall & McCabe—D. T. Wright, P. Ershler.

No. 830. Dickerson, Admr., vs. Howard. Attys., J. T. Crouch—B. L. Gaskins.

No. 840. Tuefel vs. Legg. Attys., Melville Walker—A. D. Smith.

No. 492. Wallace, Inc., vs. Wallace. Attys., Ford & Grove—Simon, Koenigsberger, Young & Brez.

No. 522. Meyer vs. Dassoulas. Attys., A. L. Newmyer—R. Hardison.

No. 786. F. W. & P. Co. vs. Commercial Credit Co. Attys., A. M. Schwartz—William E. Carey, jr.

No. 512. Parker vs. Wash. Terminal Co. Attys., O'Shea, Burnett, Goldstein—Hamilton & Hamilton.

No. 241. Constant vs. Freedley. Attys., R. L. Nutt, Harlan Wood—B. D. Freedman, J. W. Heilman.

No. 332. Sevier vs. Savee. Attys., G. D. Horning, jr.—J. W. Fihelly.

No. 607. Chapnek vs. Singer. Attys., M. W. King—J. C. McGarraghy.

No. 625. Thorn vs. Wash. Ry. & Elec. Co. Attys., Newmyer—Marshall, Lynch.

No. 640. Zweig vs. Horowitz. Attys., A. M. Schwartz—H. M. Welch.

No. 711. Taylor vs. Schrum. Attys., N. B. Landreau—C. S. Baker, B. L. Tepper.

No. 795. Dant vs. Peoples Drug Stores, Inc. Attys., Whelan & O'Connell—Tebbs & Myers.

No. 926. Barton vs. Palais Royal. Attys., Newmyer—Tebbs & Myers.

EQUITY CASES.

No. 372. Maccar Corporation vs. Virginia Milk Transportation Co. Attys., R. D. Daniels—William B. Wright.

No. — (53688). Diane vs. Diane. Attys., J. T. Crouch—G. D. Horning.

Dist. 1957. U. S. vs. John C. Seager, jr. Attys., Leo A. Rover, William Gallagher—P. P.

No. 345. Burroughs vs. Burroughs Attys., R. Neudecker—W. P. Plumley.

No. 262. Duetsche Ton-Aud Stinzeng, &c., vs. Woods et al. Attys., H. B. Morrow, Baker, Selby & Ravenel — T. E. Rhodes

No. 228. Fabrizio vs. Dr. A. Henry et al. Attys., James Toomey—J. L. Krupsaw.

No 413. Lueck vs. Miller-Lacey Co., Inc. Attys., A. G. Lambert G. L. Hart, jr.—C. E. Quinn.

No. 414. Grover vs. Gruver et al. Attys C. P. Grant—A. W. Jacobson, C. Brown.

No. 416. Schwartz vs. Schwartz. Attys., Freedman, Krupsaw, Hawken — R. Neudecker, J. M. Boardman

No. 397. Miller vs. Miller. Attys., J. J O'Leary—B Clines.

No. 403. Thomas vs. Thomas. Attys., R Neudecker—H. L. McCormick.

Nos. 411, 412. Wering vs. Wering et al. Attys., J. J. O'Brien—R. Neudecker.

MOTIONS COURT—Mr. Justice Jesse C. Adkins presiding; William W. Stickney, clerk

No. 78711. Samuel M. Marks vs. Charles P. Marks; suggestion of death of plaintiff; motion to substitute new parties granted; the Munsey Trust Co. and E. S. Bailey, executors, made parties plaintiff. Attys., Edward S. Bailey—Darr, Espey & Darr.

No. 75955. John L. Franklin vs. U. S. A.; amended final judgment ordered. Attys., L. H. Sothoron—Leo A. Rover.

No. 81167. Lawrence Gassenheimer vs. Pennsy Realty Corporation; judgment against defendant by default for $6,000, with interest and costs. Attys., Tobriner & Graham.

No. 80719. Cafritz Construction Co. vs. John S. Blick; on hearing motion for judgment and demurrer to pleas, defendant is granted leave to file amended pleas and affidavit and motion and demurrer withdrawn without prejudice. Attys., Milton Strasburger—L. H. Vandoren.

No. 1274 (Municipal Court judgment). E. G. Shafer Co. vs. Max J. Raine; motion for oral examination of garnishee granted and referred to assignment commissioner. Atty., G. C. Shinn.

No. 62627. Holder vs. Flynn et al.; fiat on scire facias.

No. 80771. Eleanor Wilson Reynolds vs. Norbert M. Havener; motion to dismiss suit granted. Attys., R. W. McMahon—W. C. Clephane, J. W. Latimer, G. L. Hall.

No. 54165. Merritt Lockwood vs. C. F. Kingsbury; order for temporary restraining order. Attys., L. Pretzfelder—James C. Wilkes.

No. 53460. Iva C. Newcomb vs. Frank R. Newcomb; cause heard and decree for plaintiff; interlocutory decree for absolute divorce. Attys., R. A. Cusack—Frank E. Elder.

No. 51612. Northern Trust Co., Administrator, vs. Sutherland, Alien Property Custodian; time within which to file statement of evidence extended to June 14. Attys., Edmund Burke—Leo A. Rover.

No. 54331. Bergmann's, Inc., vs. Grover L. Wells; returnable May 24. Attys., C. C. Caywood, Daniel Partridge—Thomas S. Kennedy.

No. 54175. Evelyn L. Tucker vs. Russell R. Tucker; Gilbert L. Hall appointed to defend. Atty., Fred B. Rhodes.

No. 53661. Warren A. Pierce vs. William T. Westgate; decree pro confesso and reference to examiner. Attys., Richard A. Ford, W. Cameron Burton.

No. 53732 and 53736. City Cab Co. vs. Bell Cab Co., time to file objections to statement of evidence and presentation of statement of evidence extended to May 31. Attys., M. Friedlander—W. W. Bride.

No. 52233. William A. Wimsatt et al. vs. William K. Wimsatt et al.; filing of report authorized. Attys., George E. Sullivan.

No. 50646. New Jersey Fidelity & Plate Glass Insurance Co. vs. G. G. Loehler Construction Co.; time extended to May 25 for filing statement of evidence. Attys., Foster Wood—Tobriner & Graham.

No. 53869. Irvin Strasburger vs. Tuck Cheang Co.; returnable May 26. Attys., Milton Strasuburger—P. B. Potter.

No. 50297. Elfreda R. Taylor vs. James Eli H. Taylor; time for filing statement of evidence extended. Attys., Lambert, Yeatman, Canfield—Benjamin L. Gaskins.

No. 54290. Winifred Mandjuris vs. James Mandjuris; order for maintenance. Attys., Joseph A. Ashi, Charles B. Green—P. J. J. Nicolaides.

No. 53889. William Leo Healey et al vs. Julia Schaub et al.; decree directing and authorizing distribution; compromise authorized. Atty., John J. Shanley.

No. 54368. Gertrude Strickland Earle vs. Clara L. Sasser; decree substituting trustee. Atty., Milton Conn.

No. 10950. Lunacy in re Catherine Curtis; increase of loan authorized.

No. 2589. Bankruptcy in re Emanuel C. Wortman; referee's report ratified. Attys., Charles H. Bergazin, L. D. Tanenbaum—S. Fleishman.

No. 2644. Bankruptcy in re Julius S. Nachman; date for hearing on composition set. Attys., Charles Walker—Simon Hirshman, Jacob Sandler.

No. 12378. Lunacy in re Mary E. Hodgman; auditor's report confirmed.

No. 81188. National Bank of Washington vs. Gertrude Furman et al; judgment by default vs. defendants for $2,556 with interest from May 17, 1931, and costs. Attys., S. H. Fischer, Norman Fischer, L. S. Bendheim, J. H. Moore.

CIRCUIT COURT 1—Mr. Chief Justice Alfred A. Wheat, presiding; Harry B. Dertzbaugh, clerk.

No. 78126. Joseph H. Maxwell vs. John L. Webb; trial resumed and jury respited. Attys., L. M. King, E. A. Beaubiau—Whitford, Marshall & Hart.

No. 51393. Mary Louise Wimsatt vs. William K. Wimsatt et al.; order correcting clerical errors in decree. Attys., George E. Sullivan—R. A. Cusick, John D. Fitzgerald, J. N. Halper.

CIRCUIT COURT 2—Mr. Justice Peyton Gordon, presiding; Richard J. Kirkland, clerk.

No. 41787. Estate of Dora F. Harris; trial resumed and jury ordered to return sealed verdict, if agree, and upon failure to agree before 9 p. m. are discharged. Attys., Philip Wagshal—Leonard A. Block, J. Forrest Reilly.

CIRCUIT COURT 3—Mr. Justice O. R. Luhring, presiding; James F. Howell, clerk.

No. 76996. Joseph E. Wildman, jr., vs. J. Edward Binger; jury sworn and respited. Attys., W. Gwynn Gardiner, George A. Maddox, W. G. Gardiner, jr.—Leo P. Harlow, M. Hampton Magruder, M. H. Lynn.

No. 77581. Arms and Drury Co. vs. Columbia Title Insurance Co. et al.; bill of exceptions signed. Attys., Arthur P. Drury—E. C. Brandenburg.

CIRCUIT COURT 4—Mr. Justice Jennings Bailey, presiding; Russel P. Belew, clerk.

No. 77895. James Callas vs. Independent Taxi Owners Association et al.; trial resumed and verdict for defendants. Attys., John U. Gardiner—Alfred D. Smith.

No. 78614. Charles E. and Sophia Cannady vs. Peter D'Adamo; jury sworn and respited. Attys., Crandal Mackey—Joseph C Turco.

No. 77542. Washington Loan & Trust Co. vs. District National Bank of Washington; judgment on verdict for plaintiff vs. defendant for $3,447.50 with interest and costs. Attys., George P. Hoover—Roger J. Whiteford.

EQUITY COURT 2—Mr. Justice Daniel W. O'Donoghue, presiding; Robert E. Lee Goff, clerk.

No. 52196. Julia Burnham vs. J. Henry Burnham; hearing commenced and cause taken under advisement. Attys., Richard E. Wellford—George W. Smith.

DISTRICT COURT 1—Mr. Justice Joseph W. Cox, presiding; Wms. F. Lemon, clerk.

No. 54251. Richard Rodney Dennett vs. Margaret Buckley Dennett; hearing resumed and continued to Monday next. Attys., F. H. Creech, J. E. Y. Allen—Alvin L. Newmyer, Joseph A. Kaufmann.

PROBATE COURT—Mr. Justice Jennings Bailey presiding.

Estate of Anna M. Richard; caveat and petition for letters of collection. Attys., W. W. Ross, R. S. Doyle, B. M. Coleman.

Estate of John J. Lennon; will filed dated January 7, 1930.

Estate of Anna P. Fadeley; petition for letters of administration. Atty., G. C. Gertman.

Estate of George Jasper Zimmeran; petition for letters of administration. Atty., J. A. Davis.

Estate of Anna Rebecca Jordan; petition for letters of administration. Attys., Tebbs & Myers.

Estate of Henry Philip Hardy; will filed dated February 18, 1932.

Estate of Marcus Alexander Jordan; petition for letters of administration. Attys., Tebbs & Myers.

Estate of Louise B. H. Hoffman; report of executor. Atty., L. A. Walshe.

Estate of Jacob Dodd; petition for sale of real estate. Atty., L. B. Arnold.

Estate of Lillian Young; will filed dated December 20, 1924.

Estate of Mary E. Pulsifer; will filed dated May 27, 1916.

Estate of John Brintla; petition for letters of administration. Attys., Wiener & Cohen.

Estate of James B. Burch; will filed dated May 22, 1923.

Estate of Jennie E. Hill; will filed dated February 14, 1929.

Estate of Thomas F. Keane; will admitted to probate and letters testamentary granted to Antoinette K. Keane; special bond, $2,500. Attys., Doyle & Thuee.

Estate of Morrison A. Goodrich; letters of administration granted to Genevieve Betz; bond, $1,500. Atty., J. F. Wilson.

Estate of Anna P. Fadeley; letters of administration granted to Henry J. Fadeley; special bond, $500. Atty., G. C. Gertman.

Estate of George J. Zimmerman; letters of administration granted to Callie S. Zimmerman; bond, $2,000. Atty., J. A. Davis.

Estate of Ella K. Grove; will admitted to probate and letters testamentary granted to the National Savings & Trust Co. Atty., F. Stetson.

Estate of Jeremiah D. Baltimore; order authorizing executrix to give additional bond of $1,500. Atty., J. F. Wilson.

Estate of Raleigh Sherman; renewal of $50,000 note from time to time authorized until the whole of said indebtedness shall have been paid. Atty., F. L. Neubeck.

Estate of Lucy H. Boggs; order authorizing extension of $7,000 deed of trust note until March 17, 1933. Atty., R. Hooe.

Estate of Elizabeth Willner; order of publication nisi for sale of real estate. Atty., G. H. Reges, jr.

Estate of Henry A. Donaldson; order appointing William M. Hoffman, jr., guardian.

Estate of Rodolph Stewart; order appointing John A. K. Donovan guardian.

In re Elliott M. Elliott; order authorizing expenditure of $250 for education and maintenance of minor. Atty., F. B. Morehouse.

Estate of Lannie M. Johnson; petition to pay allowance to guardian. Attys., Toomey & Toomey.

CRIMINAL COURT 1—Mr. Justice Proctor presiding.

No. 51911. U. S. vs. James Edward Williams; plea guilty; sentenced to penitentiary for one year and one day.

Nos. 51912-13-30. U. S. vs. William James Koch; each case, plea guilty entered; referred.

No. 51914. U. S. vs. Jack Ellison; plea guilty entered; referred.

No. 51915. U. S. vs. William Francis Mulroy; plea guilty entered; referred.

No. 51916. U. S. vs. Robert E. Benson; plea guilty entered; referred.

No. 51917. U. S. vs. Theiron Hines; plea guilty entered; referred.

Nos. 51918-19. U. S. vs. Oscar Reel and William Smith; each, in each case, plea guilty entered; each referred

No. 51901-922. U. S. vs. Charles Lee Sumner; each case plea not guilty entered.

No. 51924. Ralph Healey; plea not guilty entered.

No. 51928. U. S. vs. Rebecca Johnson; plea not guilty entered.

No. 51929. U. S. vs. Leroy Harris; plea not guilty entered.

No. 51931. U. S vs. Flynn White and Conde Watts; each plea not guilty entered.

No. 51932. U. S. vs. Bernard West, Walter Gorham and Fred. West; Bernard West, plea not guilty entered; Gorham and Fred. West, bench warrant ordered and issued.

No. 51935. U. S. vs. Thomas Van Pelt; plea guilty entered; referred.

No. 51935. U. S. vs. Wayne C. Evans; plea guilty entered; referred.

No. 51939. U. S. vs. James Henry Lowry; plea not guilty entered.

No. 51765-68 U. S. vs. Walter Tate; each case, sentenced to penitentiary for eighteen months, concurrently.

No. 51813. U. S. vs. William J. Williams, James H. Gordon and Frederick L. Jackson; each sentenced to penitentiary for three years.

No. 51632. U. S. vs. George Taylor, Rudolph Briscoe and Herbert Price; Taylor sentenced to penitentiary for twelve years, concurrently with No. 51630; Briscoe and Price sentenced to penitentiary for fourteen years, concurrently with No. 51630.

No. 51840. U. S. vs. William Beall, Joseph Warren Wilkinson and Charles Sinclair; Beall and Sinclair each sentenced to penitentiary for three years; probation; Wilkinson sentenced to penitentiary for two years concurrently with No. 50702.

No. 51841. U. S. vs. Robert Philip Burgess and Joseph Warren Wilkinson; Burgess sentenced to penitentiary for three years; probation; Wilkinson sentenced to penitentiary for two years, concurrently with No. 50702.

No. 51822. U. S. vs. Fred D. Burrous; sentenced to penitentiary for two years; probation.

No. 51731. U. S. vs. George S. Byrd; sentenced to penitentiary for two years; probation.

No. 51881. U. S. vs. Thomas Capers, sentenced to penitentiary for two years; probation.

No. 51903. U. S. vs. William H. Curry; sentenced to penitentiary for two years; probation.

U. S. vs. Harry C. Wimbley; F. J. Donahue appointed by court to represent.

No. 51823-24. U. S. vs. Ralph J. Hillis; each case sentenced penitentiary for five years.

No. 51921. U. S. vs. Arthur Davis; recognizance $500 taken with M. Weinstein, surety.

No. 51722 U. S. vs. Fred Henry Knapp; lunacy inquisition, jury sworn, verdict: unsound mind, suffering from psychosis with post encephalitis since April 25, 1932.

No. 51628. U. S. vs. Briscoe; lunacy inquisition; jury sworn, verdict: unsound mind, suffering from dementia praecox since March 21, 1932.

No. 51936. Burt W. Carpenter; plea not guilty entered.

No. 50702. U. S. vs. Joseph H. Wilkinson; probation revoked and sentence ordered into effect.

No. 51631. U. S. vs. George Taylor; sentenced to penitentiary for seven years; concurrent with No. 51630.

No. 51646. U. S. vs. Sims Richardson; sentenced to penitentiary for 45 years.

No. 50578. U. S. vs. Brooks Ross Newton; nolle prosequi entered.

No. 51101. U. S. vs. George LeMay; nolle prosequi entered.

Assgnment for Monday, May 23—Trials: U. S. vs. Harry J. Bonepart, U. S. vs. Sherburne P. Hopkins, U. S. vs. Cornelius Gross, William Johnson; U. S. vs. Stanley Johnson; U. S. vs. Lewis H. Wilson, James H. White; U. S. vs. Linden Stage, U. S. vs. James Haynes.

CRIMINAL COURT 2—Mr. Justice Letts presiding.

No. 51736. U. S. vs. Richard J. Miller; plea not guilty entered.

No. 51729. U. S. vs. William T. Robinson; imp. sentence suspended; probation two years.

Nos. 51705, 51769. U. S. vs Carl E. Smith, James Gray, Willie Paulin; No. 1 and 2 in each case, sentence to penitentiary for ten years; concurrent; nolle second count in No. 51769 as to each defendant; No. 3 each case sentenced to penitentiary five years; concurrently.

No. 51657. U. S. vs. John Kendrick, Harry Yudelevit; motion for new trial argued and overruled; each sentenced to penitentiary for ten years on each count; concurrent.

No. 51800. Elmo James Johnson; petition to suppress evidence argued and submitted.

No. 50651. U. S. vs. Benjamin Brown; date execution reset for December 12, 1932.

No. 51682. U. S. vs. Frank G. Raichle; demurrer to indictment argued and submitted.

Assignment for Monday, May 23—Trials: U. S. vs. Arthur T. Fihelly, U. S. vs. Robert Lewis, U. S. vs. Ralph Green, U S. vs. Andrew Stanfield, U. S. vs. Gorman Wright, George Turner; U. S. vs. George C. Dreyfus, Carmine Davide, U. S. vs. Stewart A. Hardy, U. S. vs. Rubin Hughes, Charles Hughes, U. S. vs. John Roy Berg, U. S. vs. Howard Lloyd, U. S. vs. Perry John Coker, Thaddeus Lynch, U. S. vs. Mark Werner.

LAWSUITS.

No. 81889. William F. Brice vs. John C. Hendrix et al.; note, $2,510.36. Atty., George P. Lemm.

No. 81290. John C. Fell vs. U. S. A.; policy. Atty., Warren E. Miller.

No. 81291. Charles H. Nieuhaus vs. Josephine Daniels et al.; contract. Atty., Walter G. Moyle.

No. 81292. Alonzo Bliss, jr., committee, &c., vs. Arthur L. Bliss et al., trustees; interest on bonds, $5,600. Attys., G. Percy McGlue, Thomas F. Burke, H. Winship Wheatley, sr., and H. Winship Wheatley, jr.

No. 81293. George Calvert Bowie vs. Nejib Hekimian, Inc.; rent, $1,166.66. Attys., Leckie & Sherier.

No. 81294. Nicola D. Ascenzo vs. Secretary Doak, &c.; writ of prohibition. Atty., Raymond M. Hudson.

No. 81295. Peter Petikas vs. Secretary Doak; writ of prohibition. Atty., R. M. Hudson.

DOCKETED JUDGMENT.

No. 2266. The Hecht Co. vs. Sophie C. Windek; judgment Municipal Court, $430.36. Atty., W. E. Cumberland.

MECHANICS' LIEN.

No. 15364. A. Eberly's Sons, Inc., vs. Rose Cheparos, 2540 Thirty-fourth street northeast; $178.

EQUITY SUITS.

No. 54368. Gertrude Strickland Earle vs. Clara A. Sassa, &c.; substitute trustee. Atty., Ivan Heideman.

No. 54369. Nettie Maria McRae vs. John William McRae; limited divorce. Atty., Milton Conn.

No. 54370. Sherman Bradley vs. Lewis White et al.; dissolve partnership, &c. Atty., J. McCathran, jr.

No. 54371. Pyrene-Minimax Corporation vs. Walter Palmer et al.; patent infringement. Atty., Parker Dodge.

No. 54372. Catharine P. Keene vs. Maurice V. Keene et al.; absolute divorce. Atty., James B. Flynn.

LAWSUITS.

No. 81297. Robert E. Grace vs. U. S. A.; policy. Atty., J. R. Bentley.

No. 81298. Charlotte E. David vs. Ruth Prichard; damages, $60,000. Atty., Neil Burkinshaw.

No. 81299. The B. F. Goodrich Rubber Co. vs. Central Tire & Accessory Co. et al.; account, $2,227.54. Atty., Dean H. Stanley.

No. 81300. Agostino Lacavera vs. Societa Arti E. Masteri, &c.; damages, $25,000. Atty., Alvin L. Newmyer.

DOCKETED JUDGMENTS.

No. 2267. R. L. Isherwood vs. Mrs. Herbert R. Grinder; judgment Municipal Court, 21.50. Atty., J. Addison Hicks.

No. 2268. Cyrus Keiser, jr., vs. E. V R. Sweet; judgment Municipal Court, $210. Atty., Barney H. Robbins.

EQUITY SUITS.

No. 54373. American Famon Co. et al. vs. Amdyco Corporation et al.; letters patent. Atty., Grant Burroughs.

ABC Oil Burner
Get the comfort and convenience now. Small down payment, nothing more until next fall.
ABC OIL BURNER & ENG. CO., INC.
1722 H Street N.W.
Phone National 2113-4-5-6-7

L. L. PERKINS
WILL BOND YOU.
United States Fidelity & Guaranty Co.
Phone National 0913. Southern Bldg.

AMUSEMENTS

Loew's FOX THEATRE OF THE STARS
NOW PLAYING
He knew all of Washington's lines!
WARNER BAXTER "MAN ABOUT TOWN" A FOX PICTURE
STAGE Wesley EDDY and THREE SCREENS A CAPITOL THEATRE N.Y. REVUE
PHIL LAMPKIN and the FOX ORCHESTRA
Coming JOHNNY WEISSMULLER (IN PERSON) JAMES DUNN "SOCIETY GIRL"

Loew's PALACE THEATRE OF THE STARS
NOW PLAYING
RAMON NOVARRO with MADGE EVANS in "HUDDLE" A METRO-GOLDWYN-MAYER PICTURE
Special Featurette ZASU PITTS & THELMA TODD in "SEAL SKINS"
Coming GARBO in AS YOU DESIRE ME

greatest attraction in stage or screen history
GRAND HOTEL WITH
★ GRETA GARBO
★ JOHN BARRYMORE
★ JOAN CRAWFORD
★ WALLACE BEERY
★ LIONEL BARRYMORE
LEWIS STONE JEAN HERSHOLT
SEATS NOW SELLING SECOND BIG WEEK
LOEW'S COLUMBIA
2.30 TWICE DAILY 8.30
ALL SEATS RESERVED
Evenings 50c, $1.00, $1.50
Matinees 50c, $1.00

RKO KEITH'S
The DARING! DIFFERENT!
A SENSATIONAL DRAMA OF A MAN'S PRIMITIVE KINGDOM OF SAVAGE LOVE!
Now Playing
"CAIN"
The SUPER ADDED ATTRACTION with
"ROADHOUSE MURDER" with DOROTHY JORDAN and ERIC LINDEN
YOU WOULDN'T BELIEVE IT IF IT HADN'T HAPPENED!
Next Friday "RADIO PATROL"

Have you tried CAPON MINERAL WATER for Arthritis, Neuritis, Rheumatism, Kidney Trouble or High Blood Pressure? Call Metropolitan 1056 for free bottle.

AMUSEMENTS

WARNER BROS. THEATRE
EARLE
NOW
ROSCO ATES
Stuttering Screen "Comic"
IN PERSON
—On the Screen—
DOUG FAIRBANKS, JR.
"TOUGH TO BE FAMOUS"
AND CAPITAL'S ONLY REAL VAUDEVILLE
25c to 1 P. M.

WARNER BROS. THEATRE
METROPOLITAN
NOW
The Amazing Story of a White Woman Living With Savages and Refusing to Be Rescued!
"BLONDE CAPTIVE"
AMAZING! AUTHENTIC! THRILLING!
ALSO SELECTED SHORTS
25c to 1 P. M.

NATIONAL TONIGHT at 8.20
NIGHTS $1.00-75¢ & 50¢
Mats. Wed. & Sat. All Seats 50c
The Hilarious N. Y. Comedy Success
"THE VINEGAR TREE"
Next Week "Captain Applejack" Seats Selling

Tickets Now On Sale at Stieff Piano Co., 1340 G NW. Dist. 2960
For the Grand Opera Spectacle
"AIDA"
At Griffith Stadium
Sunday Eve., June 5th, 8:30 P. M. Sharp
PRICES $1.00, $1.50 $2.00
Mail Orders Filled in Order Received

More Than 50 Attractions Including Dancing at GLEN ECHO
Fine Forty Acre FREE Admission Amusement Park

GAYETY-BURLESK
THIS WEEK
LILLIAN MURRAY
THE PRETTIEST WOMAN IN THE WORLD

OVER 30% OF ALL OIL BURNERS IN The NATION'S CAPITAL are PETRO-NOKOL

DECORATION DAY HOLIDAY FARES
FLORIDA---GEORGIA CAROLINAS
May 27-28
ROUND TRIP
$9.00 —Jacksonville, and other points
$7.00 —Savannah, Athens, Fairfax, Denmark and other points.
$6.00 —Columbia, Carlisle, Raleigh and other points
PULLMAN ABOUT HALF PRICE
On May 27, tickets honored on following regular trains: 2:20 p. m., 6:40 p. m. and 11:59 p. m.
On all trains May 28.
Return as late as Monday night following date of sale.
MAKE PULLMAN RESERVATIONS EARLY
Separate Coaches for Colored Patrons
G. W. VIERBUCHEN, D. P. A.
714 14th St. N.W.
Phone: NAt. 0637 or Union Station.
SEABOARD AIR LINE RAILWAY

For Your GRADUATION Or Birthday GIFT!

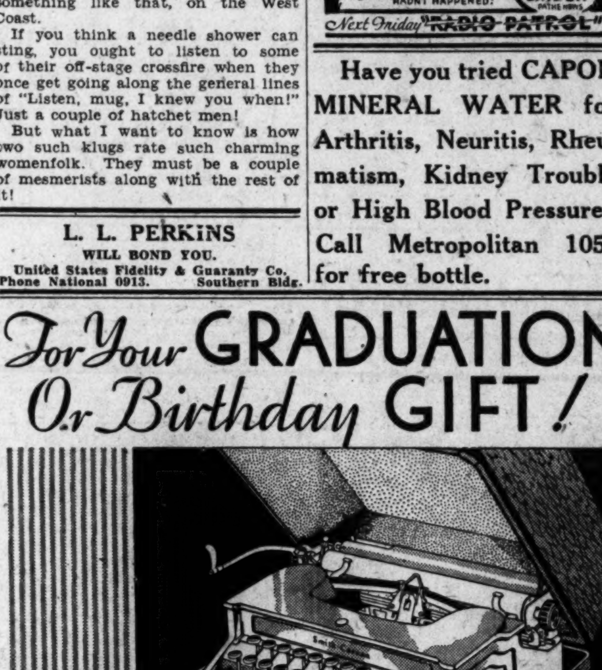

Smith-Corona

-ON VACATION

Newspaper reporters, war correspondents, engineers, explorers — all use Smith-Coronas "in the field." One of these fine portables will be just as useful and convenient on your summer vacation.

—IN HIGH SCHOOL OR COLLEGE

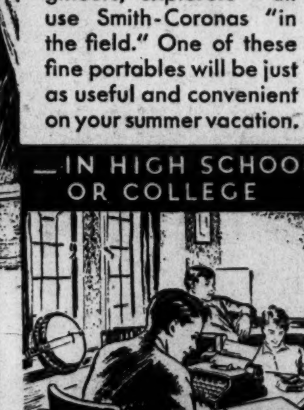

A good typewriter will help you to success in school or college, as neatly typed work gets better marks and makes studying easier. A Smith-Corona types your themes, reports and notes neatly and with speed to spare.

A NEW KIND OF TYPEWRITER. A "beauty in appearance"—the famous "floating" Smith shift and the "piano key" action that make typing easy, set a new standard in mechanical perfection heretofore obtainable only on large office machines. Yet it costs no more than an ordinary portable. Price $65 with tabulator and combination carrying case and personal traveling bag. Easy payments.

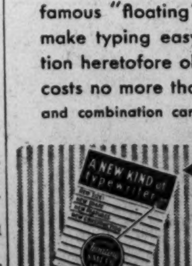

NEW FOLDER FREE!
Stop in at our store and get a copy of this beautiful illustrated folder, or drop us a postal card. Jot down the serial number of your old machine and we will be pleased to quote you a liberal trade-in allowance.
L C SMITH & CORONA TYPEWRITERS, INC.
1018-20 15th St. N.W. Telephone Nat. 0411

RUSH PRINTING
EXPERT SERVICE
BYRON S. ADAMS
"I Never Disappoint"

First Mortgages YIELDING 6%
Secured on properties in the Nation's Capital. Denominations as low as $100. On monthly payments.
Real Estate Mortgage and Guaranty Corp.
1610 K St. Nat. 1403

EQUITABLE
Co-Operative Building Association
Organized 1879
52D YEAR COMPLETED
Think of the Future By Saving Now
Join the Equitable and save systematically. Our plan will meet with your approval.
Subscriptions for the 102nd Issue of Stock Being Received
EQUITABLE BUILDING
915 F Street N.W.
JOHN JOY EDSON, President
WALTER S. PRATT, Jr., Secretary

POST WANT ADS PAY

SPORTS MONDAY MAY 23, 1932 The Washington Post. MONDAY MAY 23, 1932 SPORTS

WEAVER HURLS NATS TO 7-1 VICTORY OVER RED SOX

This Morning with Shirley L. Povich

THE Red Sox were a welcome sight to the Nats yesterday after the terrific slaughter in New York. The Boston Club was just the tonic to restore the Nats to winning ways. The Red Sox are good for whatever ails the opposition, curing long losing streaks, anemia, of the batting averages, melancholia of the team morale and the kind of pitching that Ted Husing had a word for.

◆

The Red Sox can take it. The Boston team hasn't any glass jaw. The other clubs have hung 26 defeats on Boston's collective chins in the first 31 games of the season and the Sox are still in there licking up the lickings like a bear cub in a honey vat.

◆

The Nats gained a full game on the Yankees yesterday by their victory while Philadelphia was beating New York, but some of the joy is missing with the realization that the hot breath of the rampaging Athletics is now only three games in the rear.

◆

A week ago the Nats were seven games in front of the Athletics and the lads, who were counting Mr. Mack's men out of the race are using the side entrances to public places.

◆

But the Nats will be obliged if the Mackmen will beat the Yanks again today and tomorrow, even at the risk of making a three-club race out of it. Anybody who stops the Yanks will be doing the Washington club a favor at this stage of the race.

◆

The Nats had a brains plus battery working again yesterday with Prof. Weaver and Barrister Berg on the field, but good catches by West, Reynolds and Myer were helping them to outthink the Boston hitters, or should I say batters.

◆

Monte Weaver earned a shutout with his four-hit performance, but he didn't reckon with Joe Cronin, who drove in the only Boston run with a drop kick of Oliver's grounder which ended up in left field for the Nats' only error.

◆

Lightning struck twice in the same place ---erday against all the laws of nature when Monte Weaver made two singles in his first times at bat. It struck a third time with a louder crash when Weaver tripled to the farthest corner in his third time at bat.

◆

In his fourth time at bat, with the crowd pulling for him to make another hit, Weaver waved three times to some friends in the center field bleachers, but inasmuch as he had his bat in his hand, Umpire Ormsby called him out on strikes.

◆

Russell wheeled quickly and threw to first in an effort to catch Sammy West napping in the second inning, and then awoke to learn that West had at no time left the bag.

◆

A moment later Catcher Connolly tried to catch Manush off first with a snap throw. It had plenty of snap and sailed into right field, while Manush reached third standing up.

◆

Russell violated all of the rules of the pitchers' union when he attempted to drag a bunt in the third inning, a feat that few good hitters can get away with Russell was out by 30 feet. Buddy Myer is the best drag bunter in the league.

◆

Carl Reynolds took Amelia Earhart's great circle route in the third inning to fasten himself on the end of Olsen's fly to deep right field.

◆

Joe Cronin had a poor day at bat, striking out twice in succession on third strikes that ended up in the vicinity of the Washington dugout.

◆

Joe Judge was hitting 'em on the nose all day, but he couldn't knock Earl Webb down with his line drives, which is quite a trick for any batter.

◆

Weaver threw a slow ball to Jolley in the sixth, but there was nothing slow about it as it sped into right field. Reynolds fielded the ball in deep right as if it were a hot infield smash.

◆

Michaels' turn on the mound was short, but not sweet. He pitched only to Sammy West, and when West doubled Manager Collins decided that as a relief pitcher Michaels was a great relief to the Nats.

Allen and Nee Finalists In Prep School Golf

The Prep School League invitational golf tournament, which developed into an all-Georgetown Prep School affair when the semifinals were reached, will be concluded today when Allen and Nee meet in the final test over the 36-hole route. Allen earned the right to compete for the title by disposing of Finn, 3 and 2, while Nee was winning over Zubrot, 4 and 3. Nee played par golf yesterday to defeat Zubrot. He negotiated the first eighteen holes in 35.

Biggest Test For Barry Tonight

Capital Boy Battles Maxie Rosenbloom at Laurel Arena.

Light-Heavy King Is Favorite; Five Other Matches Listed.

By JACK ESPEY.

FLANKED by Kid Opportunity and Dame Fortune, young Reds Barry marches into Twin City Arena tonight, there to test his boxing skill against a champion, Maxie Rosenbloom, the king of the light-heavyweights.

In the forty-third bout of his colorful career, the 18-year-old Southeast Washington pride meets the best man he yet has encountered, with a keen understanding of the chance for cash and glory confronting him.

Rosenbloom, generally recognized as titleholder, although the N. B. A. rates George Nichols No. 1, will be a distinct favorite to defeat the Capital youth at odds probably as high as 5 to 1.

Five Other Bouts on Program.

The bout is listed for ten rounds, the feature of Twin City's 1932 inaugural card comprising six contests. The opening preliminary will start at 8:30 o'clock.

Barry is one of the comparative few who talks confidently of his chances of winning, but he makes no idle boast as he has looked forward to this occasion for three years, or since he first donned a padded glove. Questioned last night on his views, Reds enthused:

"This is the chance I have been dreaming of ever since I was old enough to know what boxin-- Many a time I have dreamed of fighting a world's champion and how it would feel. Well, I get my chance tomorrow night, and boy, I am going to fight like I never have before."

Rosenbloom arrived in Washington last night, reporting himself in the best of condition. He will weigh about 180 pounds ringside, while Barry will scale approximately 190. The local boy has been training diligently in the Mohawk Club gym for the past three weeks, having concluded the more rigorous part of his routine last Friday, when he uncorked some powerful left-hand punches during a sparring session with Billy Edwards.

Both Clever Boxers.

On past performances the fans may look for a lively bout featured more by the speed of the participants than by their power. Both Rosenbloom and Barry are known as boxers equipped with plenty of science, but little dynamite in their fists. A knockout is improbable.

Outstanding among the preliminary clashes is a six-round bout between Young Van, undefeated Washington middleweight, and Sammy Britt, of Philadelphia. Van will be shooting for his eighth successive victory and his seventh kayo. His opponent is rugged and experienced.

The semifinal bout of eight rounds brings together Freddy Haverlak, stablemate of Rosenbloom, and Don Whitlock, a lightweight from Tallahassee, Fla. Little is known here of Haverlak, but Whitlock has been showing excellent form in gymnasium workouts.

Billy Essinger, crowd-pleasing lightweight, opens the show with Pete Zingo of Baltimore. The main preliminary lists Ray Bowen, Washington welterweight, and Pete DeAngeles, of Baltimore. Another warm-up affair presents Billy Hoe, Mohawk Club junior welter, and K. O. Anderson, of the Quantico Marines.

The arena is located on the Washington-Baltimore boulevard, 1 mile from Laurel, on the Baltimore side. Buses running to and from the arena will be available to fans at the Mohawk Club, 515 Eighth street southeast, and at Fifteenth and H streets northeast, beginning at 7 p. m.

Tickets will be on sale until 6 p. m. at Vic's Sport Shop, 716 Ninth street northwest, and thereafter at the arena.

BOXING BITS' SELECTIONS—Rosenbloom to defeat Barry; Haverlak to outpoint Whitlock; DeAngeles to shade Bowen; Van to check Britt; Anderson to conquer Hoe, and Essinger to beat Zingo. (Batting .747.)

Loretta Turnbull Wins First Heat in Italy

Gardone, Riviera, Italy, May 22 (A.P.).—Rain and engine trouble spoiled the opening of the third annual international motorboat regatta on Lake Garda today for Loretta Turnbull, Monrovia, Calif., girl pilot.

Miss Turnbull, who enjoyed spectacular success in this competition last year, won the first heat of the Fasano Cup race for outboards by 50 yards, but finished sixth in the second heat when her boat developed motor trouble.

Rupert Turnbull, one of Loretta's brothers, dropped out of the first heat on account of motor trouble. Another, Raymond, placed just ahead of his sister in the second heat.

Miss Turnbull covered the 12 kilometers of the first heat in 12 minutes 24 seconds.

Rain forced cancellation of the latter half of the opening day's program.

Germany Eliminates Austria's Cup Team

Vienna, May 22 (A.P.).—Germany's Davis Cup Tennis Team eliminated Austria today, three matches to two.

Leading two matches to one after the first two days of the test, Germany split even in the final two singles encounters. Gottfried von Cramm decided the series in Germany's favor when he defeated Franz Matejka, 6—2, 2—6, 6—3, 5—7, 8—6. Daniel Prenn was beaten by Herman Artens, of Austria, 6—4, 6—2, 6—3.

Fights Champion

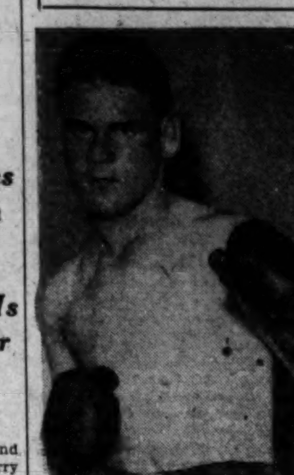

REDS BARRY.

WALKER AND PAULINO IN FEATURE

Heavies Clash Thursday in Outstanding Bout of Week.

NEW YORK, May 22 (A.P.).—Heavyweights in Madison Square Garden and featherweights in Detroit top the national boxing schedule this week.

In the Garden on Thursday night, Mickey Walker tackles Paulino Uzcudun, Spain's durable heavyweight, in a ten-round bout. Walker will be favored to win, but the Rumson, N. J., warrior may find Paulino a tough nut to crack. The Basque has seen his best days as far as the ring goes, but he still is a hard man to beat, apparently impervious to punishment.

At Detroit the same night, Tommy Paul, of Buffalo, and Johnny Pena, of New York, will clash in the fifteen-round final of the National Boxing Association's featherweight championship tournament. The winner will receive N. B. A. recognition as successor to the 126-pound throne Christopher (Bat) Battalino vacated a couple of months ago.

Bouts on the national schedule include:

MONDAY—At Laurel, Md., Reds Barry, Washington, vs. Maxie Rosenbloom, New York, heavyweights, 10 (nontitle); at San Francisco, Gaston LeCadre, France, vs. Charley Cobb, San Diego, welterweights, and Tom Grogan, Omaha, vs. Goldie Hess, Ocean Park, Calif., lightweights, each 10; at Boston, Joe Knight, Cairo, Ga., vs. Charlie Belanger, Winnipeg, light-heavyweights, 10.

TUESDAY—At Los Angeles, Joey Goodman, Cleveland vs. Ceferino Garcia, Philippines, welterweights, 10; at Portland, Oreg., Fred Steele, Tacoma, vs. Frank Stetson, San Francisco, welterweights, 6.

WEDNESDAY—At Philadelphia, Benny Bass, Philadelphia, vs. Harry Dublinsky, Chicago; Tony Falco, Philadelphia, vs. Pat Igoe, Shenandoah, Pa., and Eddie Cool, Philadelphia, vs. Joey Costa, Jersey City, all lightweights, each 10; at Seattle, Young Jack Thompson, Oakland, vs. Leonard Bennett, Detroit, welterweights, 6; at San Francisco, Kenny Austin, Omaha, vs. Madison Dix, Bellingham, Wash., welterweights, 8.

THURSDAY—At New York, Madison Square Garden, Paulino Uzcudun, Spain, vs. Mickey Walker, Rumson, N. J., heavyweights, 10; Ralph Ficcuccllo, New York, vs. Vicente Parille, Argentina, and Nate Brown, Washington, vs. Arthur Huttick, New York, heavyweights, each 8; Johnny Oakie, Trenton, N. J., vs. Enzo Fiermonte, Italy, middleweights, 8; at Detroit, Tommy Paul, Buffalo, vs. Johnny Pena, New York, featherweights, 15; at Spokane, Sidney Brent, Seattle, vs. Hank Vogt, Spokane, welterweights, 6; at Tacoma, Jimmy Britt, Tacoma, vs. Jimmy Harrison, Los Angeles, welterweights, 6.

FRIDAY—At San Francisco, Andy Divodi, New York, vs. Jimmy Evans, San Francisco, welterweights, 10; at Hollywood, Al Morro, Burbank, Calif., vs. Paul Swiderski, Syracuse, N. Y., heavyweights, 10.

Central and Eastern Nines to Clash Today

The beginning of the play-off series to determine the public high school baseball championship is scheduled this afternoon when Central and Eastern clash on Eastern's field at 3:30 o'clock. The winner will meet Western, the third team involved in the first place deadlock created recently when Eastern, 1931 champion, was upset by Western, after having won three straight games.

Dick Lanahan or Cecil Hale will toe the slab for Coach Guyon's club, which has enjoyed fine pitching all season.

Major League Statistics

AMERICAN LEAGUE.
TEAM STANDINGS.

Teams.	Won.	Lost.	Ave.
New York	22	9	.710
WASHINGTON	22	12	.647
Philadelphia	18	14	.563
Detroit	17	14	.548
Cleveland	19	16	.543
St. Louis	17	18	.486
Chicago	11	21	.344
Boston	5	27	.156

YESTERDAY'S RESULTS.
WASHINGTON, 7; Boston, 1.
Philadelphia, 4; New York, 2.
Chicago, 3-8; Detroit, 2-7.
St. Louis, 4; Cleveland, 2.

TODAY'S GAMES.
Boston at WASHINGTON.
Philadelphia at New York.
St. Louis at Detroit.
Cleveland at Chicago.

NATIONAL LEAGUE.
TEAM STANDINGS.

Teams.	Won.	Lost.	Ave.
Chicago	22	12	.647
Boston	20	11	.645
Cincinnati	21	17	.553
St. Louis	16	18	.471
New York	12	16	.429
Brooklyn	14	19	.424
Philadelphia	14	20	.412
Pittsburgh	12	18	.400

YESTERDAY'S RESULTS.
Boston, 4-3; Philadelphia, 2-5; second game ten innings.
Cincinnati, 4; Chicago, 3.
Pittsburgh, 5-3; St. Louis, 1-5.
Brooklyn, 2; New York, 1.

TODAY'S GAMES.
Brooklyn at Boston.
New York at Philadelphia.
Pittsburgh at St. Louis.
Others not scheduled.

11 From U. S. In British Amateur

Play Starts Today as English Stars Are Favorites.

Outsider Won Event Last Year; Finals on Saturday.

MUIRFIELD, Scotland, May 22 (A.P.).—Even in an off year of international golf, 11 Americans will be among the 235 starters at the Honorable Company of Edinburgh Golfers' Old Homestead near the Gullane Hills for the 1932 British amateur championship, opening tomorrow.

Eighteen-hole matches mornings and afternoons will continue the thinning process until finalists emerge for the 36-hole final Saturday.

The American contingent, headed by Dave Martin, California, champion, is a handful of ambitious youths. Joshua Crane, Brookline, Mass.; Leonard Martin, of Rye, N. Y.; Ross Thompson, Uniontown, Pa., and Clive Alvord, Greenwich, Conn., are the others from American clubs. Dave Martin is in the hardest quarter of the draw along with three British Walker Cup players.

Americans Are Long Shots.

The men from the U. S. A. are supported here by a half-dozen Americans who play more golf on this side of the pond than at home. They are Paul Azbill, Sunningdale; Douglas Grant, St. Georges; Stuart Scheftel, Addington, former British boy champion; Charles and Robert Sweeny, Prince's Club, both on the Oxford University Team, and their uncle, Frank Sweeny, a London business man, formerly of Los Angeles.

Americans do not figure in the championship field so strongly as in the years when the Walker Cup matches are held here. Still, the British title chase is the biggest lottery of golf. A veritable unknown, Eric Martin Smith, won it last year.

Even Bobby Jones himself took three shots to bag the trophy once, and great players like Tolley pass out in early rounds under nervous pressure of the many matches. Only Sweetser in 1926 and Jones in 1930 have won it among American homebreds.

Late Chisox Rallies Win 2 From Tigers

Chicago, May 22 (A.P.).—Two ninth-inning rallies today gave the Chicago White Sox a double victory over the Detroit Tigers in the first twin bill of the season here. The scores were 3 to 2 and 8 to 7, and enabled the Hose to even the four-game series.

All the Chicago runs in the opener off Wyatt were the result of homers. Red Kress hit one in the sixth with one on, to tie the score, and in the ninth Johnny Hodapp, playing outfield for the Sox, blasted the winning run across the plate with a shot into the left field stands.

The Tigers pounded Ted Lyons in the nightcap for a large early lead, but the Hose, trailing, 7 to 1, picked up a couple off Bridges in the eighth with the aid of one hit. Art Herring hurled the last frame and the Sox scored five times, to win the game after two were out. Blue's triple with the bases full was the decisive blow.

Two rookie hurlers, Paul Gregory and 18-year-old Clarence Fieber, were the victorious White Sox pitchers.

Detroit.	AB	H	O	A	Chicago.	AB	H	O	A
Davis,1b	4	0	13	1	Funk,cf	4	1	6	1
Rogell,ss	4	0	0	7	Selph,3b	2	0	1	0
Stone,lf	4	2	0	0	Seeds,lf	4	0	1	0
G'inger,2b	4	1	1	0	Kress,ss	3	1	3	1
White,cf	3	1	3	0	Blue,1b	4	1	7	2
Johnson,rf	3	1	3	0	Hodapp,lf	3	1	2	0
Ric'son,3b	3	1	2	2	Appling,2b	3	0	2	5
Ruel,c	4	1	3	2	Grube,c	2	0	4	1
Wyatt,p	4	0	0	2	Jones,p	1	1	1	1
					Gregory,p	2	0	0	1
Totals	33	7	*25	12	Totals	28	6	27	12

*One out when winning run scored.

Detroit .... 0 0 0 2 0 0 0 0 0—2
Chicago .... 0 0 0 0 0 2 0 0 1—3

Runs—Stone, White, Selph, Kress, Hodapp. Error—Blue. Runs batted in—Johnson, Ruel, Kress (2), Hodapp. Two-base hit—Jones. Three-base hits—Stone. Home runs—Kress, Hodapp. Stolen base—White. Sacrifice—Selph. Double play—Richardson to Davis to Richardson. Left on bases—Detroit, 7; Chicago, 5. First base on balls—Off Gregory, 3; off Wyatt, 4. Struck out—By Jones, 1. Hits—Off Jones, 6 in 4 2-3 innings; off Gregory, 1 in 4 1-3 innings. Wild pitch—Gregory. Winning pitcher—Gregory. Umpires—Hildebrand, Owens and McGowan.

SECOND GAME.

Detroit.	AB	H	O	A	Chicago.	AB	H	O	A
Davis,1b	4	0	7	0	Funk,cf	3	1	3	0
Rogell,ss	5	3	1	3	Selph,3b	2	0	2	3
Stone,lf	5	2	1	0	Seeds,rf	4	0	2	0
G'inger,2b	5	2	6	4	Kress,ss	5	2	4	0
White,cf	5	0	0	0	Blue,1b	4	1	9	0
Johnson,rf	5	2	2	0	Hodapp,lf	4	0	2	0
Ric'son,3b	4	2	2	3	Appling,2b	4	2	0	5
H'yorth,c	3	1	7	0	Grube,c	2	2	5	1
Bridges,p	3	0	0	2	Lyons,p	2	1	0	0
Herring,p	0	0	0	0	Faber,p	0	0	0	0
					†Foth'gill	1	0	0	0
					Fieber,p	0	0	0	1
					‡Rothrock	1	0	0	0
Totals	39	12	*26	12	Totals	33	9	27	10

*Two out when winning run scored.
†Batted for Faber in seventh.
‡Batted for Fieber in ninth.

Detroit .... 0 0 0 1 2 0 4 0 0—7
Chicago .... 0 0 0 1 0 0 0 2 5—8

Runs—Davis, Rogell (2), Gehringer, Johnson, Richardson, Hayworth, Funk, Selph (2), Seeds (2), Kress, Appling, Grube. Errors—Rogell, Selph, Grube, Lyons. Runs batted in—Gehringer, Kress (3), Davis, Stone (2), Richardson (2), Seeds, Blue (3). Two-base hits—Hayworth, Stone Kress. Three-base hit—Blue. Stolen base—Stone. Double plays—Blue (unassisted), Bridges to Gehringer to Rogell to Davis, Rogell to Gehringer to Davis, Richardson to Gehringer to Davis. Left on bases—Detroit, 10; Chicago, 7. First base on balls—Off Lyons, 3; off Fieber, 2; off Bridges, 5; off Herring, 2. Struck out—By Lyons, 3; by Bridges, 4; by Herring, 2. Hits—Off Lyons, 12 in 6 2-3 innings; off Faber, 0 in 1-3 inning; off Fieber, 0 in 2 innings; off Bridges, 6 in 7 1-3 innings; off Herring, 3 in 1 1-3 innings. Hit by pitched ball—By Herring (Selph). Winning pitcher—Fieber. Losing pitcher—Herring. Umpires—Owens, McGowan and Hildebrand. Time of game—Two hours 22 minutes.

Vet Sports Writer, Bozeman Bulger, Dies

New York, May 22 (U.P.).—Bozeman Bulger, 54, well-known sports writer, died of a heart attack today at his home, Lynbrook, Long Island.

Flags at Ebbets Field and Yankee Stadium were at halfmast during today's games as a tribute to Bulger, who has covered the New York Giants for many years during publication of the old New York Evening World.

Macks Down Yanks, 4-2, On Homers

Clouts by Cochrane, Simmons, Foxx Produce Runs.

Grove Defeats Johnson; Gives 3 Hits for Eight Innings.

NEW YORK, May 22 (A.P.).—Some of Lefty Grove's best pitching and three home runs, including Jimmie Foxx's fourteenth circuit drive of the season, gave the Philadelphia Athletics a 4-to-2 victory over the Yankees before a crowd of 40,000 today. It was the Athletics' seventh consecutive triumph.

Grove outpitched Henry Johnson by a very small margin in a close duel. He allowed only six hits and had a shutout up to the ninth inning. Johnson gave five hits and fanned seven in the eight innings he pitched before yielding to a pinch hitter, and Walter Brown.

All the A's runs came through homers. In the fourth inning Al Simmons walloped one out of the lot with Cochrane on base. In the sixth, Mickey Cochrane hit for the circuit, and immediately afterward Foxx clouted No. 14, putting him four ahead of Babe Ruth in the race for major league honors.

The Yankees made only three hits off Grove in the first eight innings and three more in the ninth.

Babe Ruth led that inning off with a single and crossed the plate on Lou Gehrig's triple. Chapman singled to bring Lou home, but the Athletic southpaw retired the next three men in order.

Phil'phia.	AB	H	O	A	New York.	AB	H	O	A
Cramer,rf	4	0	2	0	Combs,cf	4	0	0	0
Haas,cf	3	0	1	0	Sewell,3b	3	0	0	2
Cochrane,c	4	2	8	1	*Ruffing	1	0	0	0
Sim'ons,lf	4	1	5	0	Crosetti,3b	0	0	0	0
Foxx,3b	4	1	3	2	Ruth,rf	4	2	1	0
R'tt'ger,1b	4	1	7	1	Gehrig,1b	4	1	13	0
W'iams,2b	3	0	0	3	Chapman,lf	4	1	2	0
Dykes,ss	3	0	1	1	Dickey,c	4	0	8	1
Grove,p	3	0	0	1	Lazzeri,2b	4	1	0	3
Totals	32	5	27	8	Lary,ss	3	1	3	1
					Johnson,p	2	0	0	2
					†Byrd	1	0	0	0
					Brown,p	0	0	0	1
					Totals	33	6	27	10

*Batted for Johnson in eighth.
†Batted for Sewell in eighth.

Philadelphia .... 0 0 0 2 0 2 0 0 0—4
New York .... 0 0 0 0 0 0 0 0 2—2

Runs—Cochrane (2), Simmons, Foxx, Ruth, Gehrig. Error—Roettger. Runs batted in—Simmons (2), Cochrane, Foxx, Gehrig, Chapman. Two-base hit—Lary. Three-base hit—Gehrig. Home runs—Simmons, Cochrane, Foxx. Double play—Roettger to Cochrane to Williams to Foxx. Left on bases—New York, 6; Philadelphia, 2. First base on balls—Off Johnson, 1; off Grove, 2. Struck out—By Johnson, 7; by Grove, 4; by Brown, 2. Hits—Off Johnson, 5 in 8 innings; off Brown, 0 in 1 inning. Passed ball—Dickey. Losing pitcher—Johnson. Umpires—Geisel, Guthrie and Van Graflan. Time of game—One hour 45 minutes.

Cardinals and Pirates Divide Double-Header

St. Louis, May 22 (A.P.).—Tight pitching by Steve Swetonic gave the Pittsburgh Pirates the first game of a twin bill with the St. Louis Cardinals here today, 5 to 1, and Wild Bill Hallahan pitched the Cardinals to victory in the nightcap, 5 to 3.

Pittsburgh	AB	H	O	A	St. Louis.	AB	H	O	A
L.Waner,cf	5	2	3	0	Orsatti,lf	3	0	3	1
P.Waner,rf	4	4	3	0	Watkins,rf	3	1	2	0
Vaughan,ss	4	0	1	3	Frisch,2b	4	0	4	1
Traynor,3b	3	0	3	1	Collins,1b	2	0	8	1
Barbee,lf	4	1	3	0	Martin,cf	4	1	2	0
Suhr,1b	4	1	10	0	Wilson,c	4	0	6	2
Piet,2b	3	2	0	2	Gelbert,ss	4	1	1	2
Grace,c	4	1	4	0	Delker,3b	1	0	0	1
Swetonic,p	3	1	0	2	Cun'ham,3b	0	0	1	0
Totals	34	12	27	8	Dean,p	2	0	0	0
					Sherdel,p	0	0	0	2
					Carleton,p	0	0	0	1
					*Hendrick	0	0	0	0
					†Botto'ley	1	0	0	0
					‡Blades	1	0	0	0
					§Pepper	1	0	0	0
					Totals	30	3	27	11

*Batted for Delker in seventh.
†Batted for Sherdel in seventh.
‡Batted for Cunningham in ninth.
§Batted for Carleton in ninth.

Pittsburgh .... 0 0 1 0 0 4 0 0 0—5
St. Louis .... 0 0 0 0 0 0 1 0 0—1

Runs—P. Waner, Traynor, Barbee, Suhr, Grace, Martin. Errors—Barbee, Wilson, Dean. Runs batted in—L. Waner, Barbee, Suhr, Piet, Grace, Martin. Two-base hits—P. Waner, Suhr, Watkins. Home run—Martin. Sacrifices—P. Waner, Vaughan, Swetonic. Double play—Piet to Vaughan to Suhr. Left on bases—Pittsburgh, 7; St. Louis, 8. First base on balls—Off Swetonic, 6; off Dean, 2. Struck out—By Swetonic, 4; by Dean, 3. Hits—Off Dean, 7 in 5 1-3 innings; off Sherdel, 1 in 1 2-3 innings; off Carleton, 4 in 2 innings. Losing pitcher—Dean. Umpires—Stark and Klem. Time of game—One hour 52 minutes.

SECOND GAME.

Pittsburgh	AB	H	O	A	St. Louis.	AB	H	O	A
L.Waner,cf	4	3	4	0	Orsatti,lf	4	2	0	0
P.Waner,rf	4	0	2	0	Watkins,rf	4	1	2	0
Vaughan,ss	4	1	1	0	Frisch,2b	4	1	4	4
Traynor,3b	4	1	1	1	Collins,1b	3	1	8	0
Barbee,lf	4	1	4	0	Martin,cf	3	0	3	0
Suhr,1b	4	1	8	0	Gelbert,ss	4	1	1	4
Piet,2b	4	2	2	2	Delker,3b	3	0	1	1
Grace,c	4	2	2	1	Halahan,p	3	1	0	0
Harris,p	1	0	0	3	Mancuso,c	4	1	8	2
Chagnon,p	0	0	0	0	Totals	32	8	27	11
Swift,p	0	0	0	1					
*Gro'loss	1	1	0	0					
†Com'sky	1	0	0	0					
‡The'now	1	0	0	0					
Totals	36	12	24	8					

*Batted for Harris in sixth.
†Batted for Chagnon in eighth.
‡Batted for Swift in ninth.

Pittsburgh .... 0 0 0 0 0 1 0 1 1—3
St. Louis .... 0 0 2 1 0 1 1 0 x—5

Runs—Barbee, Grace (2), Orsatti (2), Collins, Martin, Hallahan. Errors—Watkins, Vaughan, Frisch (2). Runs batted in—Orsatti (2), Mancuso, Collins, Frisch, P. Waner, Vaughan, Piet. Two-base hits—Mancuso, Orsatti, Frisch. Home runs—Orsatti, Collins. Double plays—Gelbert to Frisch to Collins, Frisch to Collins. Left on bases—Pittsburgh, 6; St. Louis, 5. First base on balls—Off Harris, 2. Struck out—By Harris, 1; by Chagnon, 1; by Hallahan, 8. Hits—Off Harris, 4 in 5 innings; off Chagnon, 4 in 2 innings; off Swift, 0 in 1. Wild pitch—Hallahan. Losing pitcher—Harris. Umpires—Stark and Klem. Time of game—One hour 48 minutes.

Maryland Stickmen In Olympic Tryouts

New York, May 22 (A.P.).—The American Olympic lacrosse committee today officially selected eight teams to be invited to participate in the final trials. They are the Army, Navy, Mount Washington Lacrosse Club of Baltimore, St. John's College of Annapolis, Johns Hopkins, University of Maryland, Rutgers and an Indian team to represent the "Six Nations." The Indian tribes now are conducting an elimination tournament, the winner of which will be determined on June 4.

Pairings for the final trials also were announced. On June 11, at New York, Navy will play Rutgers and Army will meet the Indians. On the same day at Baltimore, Maryland will meet Mount Washington and St. John's will play Johns Hopkins. The semifinal round will be played June 18 at Washington, and the finals June 25 either at New York or Baltimore. The ultimate survivor will represent the United States in the lacrosse demonstration at Los Angeles.

Annexes No. 5

MONTE WEAVER.

BRAVES WIN, LOSE TO PHILS

Record Boston Crowd of 51,331 Sees Twin Bill.

BOSTON, May 22 (A.P.).—The largest crowd that ever assembled for a major league game in Boston today saw the Boston Braves split a double-header with Philadelphia. The official count was 51,331.

With Ed Brandt hurling, the Braves took the opener, 4 to 2, and dropped the second when Philadelphia bunched three singles in the tenth inning for a 5 to 3 victory.

Brandt gave the Phillies but five scattered hits as he hurled the Braves into their seventh straight win.

In the second game, Harry "Socks" Seibold hurled masterly ball for the Braves until the eighth, when the Phillies overcame a three-run lead to tie the score. Fred Frankhouse relieved Seibold and in the tenth Klein and Hurst singled and George Davis scored both with a long drive.

FIRST GAME.

Phillies.	AB	H	O	A	Boston.	AB	H	O	A
Mallon,2b	3	0	4	4	Knothe,3b	4	1	1	1
Bartell,ss	3	0	1	2	Urb'ski,ss	3	1	3	2
Klein,rf	4	0	0	0	Berger,cf	4	1	7	0
Hurst,1b	4	1	10	1	Wor'ton,lf	4	3	1	0
Wh'ner,3b	4	1	1	2	S'merich,rf	4	1	1	0
Lee,lf	3	1	3	0	Shires,1b	4	1	9	1
G.Davis,cf	4	2	2	0	M'ville,2b	3	0	2	5
V.Davis,c	3	0	3	0	Hargraves,c	4	0	2	0
Holley,p	2	0	0	2	Brandt,p	4	2	1	2
J Elliott,p	1	0	0	2					
Totals	31	5	24	11	Totals	34	10	27	11

Philadelphia .... 0 0 0 0 0 0 0 2 0—2
Boston .... 1 0 1 1 1 0 0 0 x—4

Runs—Klein, Hurst, Urbanski, Berger, Worthington, Brandt. Error—Bartell. Runs batted in—Hurst (2), Worthington (2), Schulmerich. Two-base hits—G. Davis, Worthington (3), Urbanski, Schulmerich. Home run—Hurst. Stolen base—Urbanski. Double play—Maranville to Shires. Left on bases—Philadelphia, 6; Boston, 8. First base on balls—Off J. Elliott, 2; off Brandt, 4. Struck out—By J. Elliott, 2; by Brandt, 1. Hits—Off Holley, 10 in 5 innings; off J. Elliott, 0 in 3 innings. Losing pitcher—Holley. Umpires—Rigler and Donnelly. Time of game—One hour 48 minutes.

SECOND GAME.

Phila.	AB	H	O	A	Boston.	AB	H	O	A
Mallon,2b	5	0	2	1	Knothe,3b	5	1	3	3
Bartell,ss	3	0	0	5	Urb'ski,ss	5	0	2	4
Klein,rf	4	2	4	1	Berger,cf	5	1	4	0
Hurst,1b	3	2	11	0	W'th'ton,lf	4	0	2	0
Whit'y,3b	5	1	2	4	Sch'm'ch,rf	4	2	0	1
Lee,rf	4	0	1	0	Shires,1b	5	1	7	1
G.Davis,cf	5	1	4	0	†Clark	0	0	0	0
McCurdy,c	4	0	4	0	Moore,1b	0	0	1	0
V.Davis,c	0	0	0	0	M'ville,2b	4	1	3	3
Benge,p	3	0	0	2	Spohrer,c	3	1	7	0
*Bressler	1	0	0	0	H'g'ves,c	0	0	1	0
Collins,p	1	0	0	2	Seibold,p	3	0	1	2
					F'kh'se,p	1	0	0	1
Totals	36	7	30	15	Totals	36	7	30	15

*Batted for Benge in eighth.
†Ran for Shires in ninth.

Philadelphia .... 0 0 0 0 0 0 0 3 0 2—5
Boston .... 0 0 0 0 2 1 0 0 0 0—3

Runs—Bartell, Klein (2), Hurst, Bressler, Berger, Schulmerich, Maranville. Errors—Whitney, G. Davis, Urbanski, Maranville. Runs batted in—Whitney (2), G. Davis (2), Hurst, Schulmerich, Maranville, Spohrer. Two-base hits—Whitney, Schulmerich, Berger, Shires, Maranville. Stolen bases—Klein, Schulmerich, Maranville. Sacrifice—Spohrer. Double plays—Bartell to Mallon to Hurst, Klein to Hurst, Urbanski to Maranville. Left on bases—Philadelphia, 8; Boston, 7. First base on balls—Off Benge, 2; off Seibold, 5; off Frankhouse, 2. Struck out—By Benge, 2; by Collins, 2; by Seibold, 5; by Frankhouse, 2. Hits—Off Benge, 5 in 7 innings; off Collins, 2 in 3 innings; off Seibold, 4 in 7 1-3 innings; off Frankhouse, 3 in 2 2-3 innings. Hit by pitched ball—By Benge (Worthington). Winning pitcher—Collins. Losing pitcher—Frankhouse. Umpires—Donnelly, Rigler. Time of game—Two hours 21 minutes.

Cubs Bow to Reds; Almost Lose Lead

Drop Third in Row to Cincinnati, 4-3; Hold First as Braves Split.

Cincinnati, Ohio, May 22 (A.P.).—The Chicago Cubs were almost toppled from their perch at the top of the National League today as the Cincinnati Reds won, 4 to 3, their third straight in the four-game series. The Bruins were saved by Boston's defeat in the second game of the Braves double-header with Philadelphia.

The Reds jumped on Charley Root for two runs in the first inning after the first four men to face the Chicago pitcher got on base by virtue of two singles, a base on balls and a hit batsman.

Root, formerly one of the Reds' hoodoos, tightened up until the fifth when the home boys scored another run. The winning tally was annexed in the eighth. Tighter fielding might have kept the score down.

Ray Kolp proved master of the Cubs, except in the sixth, when three singles and a sacrifice gave them two runs. The other run was chalked up in the ninth.

Chicago.	AB	H	O	A	Cincinnati.	AB	H	O	A
R'bourg,rf	4	1	4	0	Douthit,cf	3	1	2	0
Herman,2b	4	1	4	4	Gr'tham,2b	3	1	1	6
English,3b	2	0	1	2	Herman,rf	4	2	3	0
Moore,cf	4	1	3	0	Hafey,lf	3	1	3	0
Step'son,lf	4	2	2	0	Lombardi,c	4	2	1	0
Hemsley,c	3	0	3	0	Gilbert,3b	4	0	1	3
*Gudat	1	1	0	0	Heath,1b	3	0	14	0
Grimm,1b	4	0	6	1	D'ocher,ss	3	0	2	4
Jurges,ss	3	0	1	3	Kolp,p	3	1	0	0
†H.Taylor	1	0	0	0					
Root,p	3	1	0	0					
Totals	33	7	24	10	Totals	30	8	27	13

*Batted for Hemsley in ninth.
†Batted for Jurges in ninth.

Chicago .... 0 0 0 0 0 2 0 0 1—3
Cincinnati .... 2 0 0 0 1 0 0 1 0—4

Runs—Richbourg, W. Herman, Moore, Douthit, Grantham, F. Herman, Kolp. Errors—W. Herman, Gilbert. Runs batted in—Stephenson (2), Grimm, F. Herman (2), Lombardi (2). Two-base hit—Stephenson. Sacrifices—Hemsley, Douthit. Double plays—English to W. Herman to Grimm, Jurges to W. Herman to Grimm, Grantham to Durocher to Heath. Left on bases—Chicago, 5; Cincinnati, 5. First base on balls—Off Root, 1; off Kolp, 1. Struck out—By Root, 2; by Kolp, 1. Hit by pitched ball—By Root (Hafey). Umpires—Magerkurth, Pfirman and Moran. Time of game—One hour 37 minutes.

Rookie Holds Boston Club To Four Hits and Registers His Fifth Victory of Season

Error by Cronin Robs Monte of Shutout; Pitcher Leads 14-Hit Attack With Triple and Two Singles.

Manush, West and Reynolds Prominent in Run Making; Victory Allows Nats to Gain on Yanks.

By FRANK H. YOUNG.

WITH Pitcher Monte Weaver showing a flash of his best form while his mates gave him plenty of help from the tee, the Nationals yesterday simply coasted home to a 7-to-1 victory over the lowly Boston Red Sox. Only about 6,000 were on hand to see Monte turn in his fifth victory of the year which, coupled with a New York beating at the hands of the Athletics, enabled the Washington Club to pull up to within a game and a half of the league-leading Yankees.

STILL THE RED SOX

BOSTON.	AB	R	H	O	A	E
Olson, 2b	4	0	0	1	2	0
Warstler, ss.	3	0	0	1	1	0
Rhyne, ss.	1	0	0	0	1	0
Pickering, 3b	2	1	1	1	2	0
Jolley, lf.	4	0	1	3	0	0
Webb, rf.	3	0	0	3	0	0
Oliver, cf.	4	0	0	3	1	0
Watwood, 1b	4	0	1	9	0	0
Connolly, c.	3	0	0	3	0	1
Russell, p.	2	0	0	0	1	0
Michaels, p.	0	0	0	0	0	0
Moore, p.	0	0	0	0	1	0
Leheny, p.	0	0	0	0	1	0
*Tate	1	0	1	0	0	0
Totals	31	1	4	24	10	1

*Batted for Moore in seventh.

WASHINGTON.	AB	R	H	O	A	E
Myer, 2b	4	1	1	2	5	0
Manush, lf.	5	1	3	4	0	0
West, cf.	4	1	2	5	0	0
Cronin, ss.	3	0	0	0	3	1
Reynolds, rf.	5	0	2	2	0	0
Judge, 1b	4	1	1	12	0	0
Bluege, 3b	4	0	1	0	2	0
Berg, c.	4	1	1	2	0	0
Weaver, p.	4	2	3	0	1	0
Totals	37	7	14	27	11	1

BOSTON .... 0 0 0 1 0 0 0 0 0—1
WASHINGTON. 1 2 0 0 0 3 1 0 x—7

Runs batted in—Reynolds, Myer (2), West (2), Berg. Two-base hits—West (2), Reynolds, Myer, Bluege. Three-base hit—Weaver. Double play—Myer to Judge. Left on bases—Boston, 6; Washington, 10. First base on balls—Off Russell, 3; off Weaver, 3; off Leheny, 1. Struck out—By Russell, 1; by Moore, 1; by Weaver, 1; by Leheny, 1. Hits—Off Russell, 11 in 5 1-3 innings; off Michaels, 1 in none (pitched to one batter in sixth); off Moore, 0 in 2-3 inning; off Leheny, 2 in 2 innings. Wild pitch—Russell. Umpires—Ormsby and Nallin. Losing pitcher—Russell. Time of game—One hour 55 minutes.

Weaver held the Beaneaters to but four hits and but for an excusable error by Shortstop Joe Cronin, who also was the only Nat not getting at least one safety, would have been credited with a shutout. As it was, he was well satisfied, for the triumph was his fifth of the season, rating him among the elite flingers of the league.

Brains and Brawn Paired.

When one figures the amount of brains which made up the Washington battery—Weaver having degrees at Emory and Henry and at Virginia and Catcher Moe Berg at both Columbia and Princeton—it readily can be seen that the visitors were up against it and, when this pair used some brute strength besides, the Sox never had a chance. All Weaver did to help along his cause was to crack out three hits, including a triple, and to score two runs, while Berg's single was turned into one run and a long fly off his bat drove in another.

Manush also was credited with three of the home hits, while West poled out a brace of doubles and Reynolds a two-bagger and a one-shot, this trio smacking the ball so convincingly as to indicate that Manager Johnson may look for more punch from now on.

The Nationals scored enough runs to win the game in the first two innings, getting one in the first and two more in the second. The Sox managed to score once in the fourth and it was not until the sixth that the fans were really confident that the home team would win. In this round, Starter Jack Russell, usually an enigma to the Washington team, was pounded off the hill, Johny Michaels toed the slab long enough to see his second pitch to West result in a double and Wilcey Moore rushed to the rescue and limited the rally to three runs.

Tate Singles in Pinch.

Moore was eased out to let Bennie Tate pinch-single for him in the seventh and Lefty Leheny finished out the string, being touched for one run.

Two were out when West started the scoring in the first. He cracked out his first double of the day and, after Cronin walked, Reynolds drove West over the plate with a two-sacker. Berg and Weaver started the rally in the second by getting successive singles with one dead. Myer then scored both with a double, being nipped on Warstler's fast relay of Oliver's return peg when he tried to stretch the clout into a triple. Manush beat out a bunt and went all the way to third on Connolly's bad throw trying to pick him off first and West walked, but this pair was left.

Weaver started the trouble for Russell in the sixth, tripling to the scoreboard. Myer walked and Manush's single and West's double propelled the runs across. The other Washington counter, molded in the seventh, came as a result of Judge's single, Bluege's double and Berg's long fly.

The first of the three passes issued by Weaver was turned into the only alien run. It came in the fourth with one dead. Jolly flied out and then Weaver passed another and an error by Cronin on Oliver's tap let the run trickle over the plate.

Burke to Face Red Sox Today

Washington and Boston meet again this afternoon, after which the Nats draw two blank dates on the schedule, which should enable Manager Walter Johnson to get his tired and worn-out pitching staff in order for the hard four-game set with the New York Yankees, that follows.

Bobby Burke will do the flinging for the Capital City team this afternoon, with Ed (Bull) Durham likely to get the assignment from Skipper Shano Collins.

The executive committee of the "Sam Rice Day" game to be played here on July 19, will meet this afternoon at 1:30 o'clock at the Hamilton Hotel.

Catcher Roy Spencer yesterday was sent to the club physician to be treated for a cyst on his left ear. He also reports that his ailing left leg is getting no better fast and probably will be given a rest of at least a week before being used again.

Tribe Drops to Fifth As Browns Win, 4 to 2

Cleveland, Ohio, May 22 (A.P.).—Clint Brown weakened in the fifth inning today and the St. Louis Browns pounded him for four hits and as many runs to beat Cleveland, 4 to 2, making it two out of three for the series. Until the fifth, Brown had allowed one hit.

St. Louis.	AB	H	O	A	Cleveland.	AB	H	O	A
Schulte,cf	4	1	3	0	C'sell,2b,ss	4	0	1	2
Burns,1b	4	1	13	0	Porter,rf	4	0	4	0
Ca'pbell,rf	4	0	1	0	Averill,cf	3	1	3	0
Goslin,lf	4	0	2	0	Vosmik,lf	4	1	1	0
Ferrell,c	4	1	3	0	Morgan,1b	3	0	13	0
Melillo,2b	4	0	0	2	Matt,c	3	1	4	1
Storti,3b	3	0	1	0	Kamm,3b	4	1	0	2
Levey,ss	3	0	4	4	M'tague,ss	2	0	0	2
B'holder,p	3	2	0	3	Burnett,2b	2	1	1	1
					Brown,p	4	1	0	2
Totals	33	5	27	9	Totals	32	6	27	10

St. Louis .... 0 0 0 0 4 0 0 0 0—4
Cleveland .... 0 0 0 0 0 2 0 0 0—2

Runs—F. Schulte, R. Ferrell, Storti, Blaeholder, Averill, Myatt. Error—Myatt. Runs batted in—F. Schulte (2), Burns. Two-base hits—R. Ferrell, F. Schulte, Burns, Averill. Sacrifice—Myatt. Left on bases—St. Louis, 2; Cleveland, 7. First base on balls—Off Blaeholder, 3. Struck out—By Blaeholder, 3; by Brown, 4. Umpires—Dinneen and Moriarty. Time of game—One hour 50 minutes.

Meine, Pirate Holdout, Signed for $11,500

St. Louis, May 22 (A.P.).—Heine Meine, Pirate pitcher and the last of the season's holdouts, signed a Pittsburgh contract today and will join his team in Cincinnati tomorrow.

The salary terms finally agreed upon were not divulged, but it is believed a compromise of approximately $11,500 was reached, minus lost time since the opening of the season April 12.

Meine signed during a conference with Sam Watters, vice president of the Pittsburgh club, then hurriedly put on a uniform and pitched to the Pirate batters in the practice session before the double-header here today.

Pittsburgh officials said any trade talk involving Meine is "all off now."

Last season Meine won nineteen games and lost thirteen. He tied for most National League victories and was fourth in earned run rating with 2.98.

Clark Hurls Dodgers To 2-1 Win Over Giants

Brooklyn, May 22 (A.P.).—Bill Clark held the Giants to five hits in a pitching duel against Hal Schumacher today and the Dodgers won the series final from their rivals from across the river, 2 to 1.

New York.	AB	H	O	A	Brooklyn.	AB	H	O	A
Critz,2b	4	2	1	6	Fred'k,cf	3	1	3	0
Allen,lf	4	0	0	0	O'Doul,lf	3	1	3	0
L'strom,cf	4	1	0	0	Stripp,3b	1	0	1	3
Terry,1b	4	0	10	1	Wilson,rf	3	0	1	0
Ott,rf	3	1	1	0	C'nello,2b	3	2	2	4
Jackson,ss	3	0	2	0	Wright,ss	4	2	3	4
Vergez,3b	3	1	0	1	Lopez,c	4	2	4	0
Hogan,c	3	0	10	2	Kelly,1b	4	1	11	0
S'macher,p	2	0	0	2	Clark,p	4	0	0	3
Bell,p	0	0	0	0					
*Fullis	1	0	0	0					
Totals	31	5	24	12	Totals	32	9	27	14

*Batted for Schumacher in eighth.

New York .... 0 1 0 0 0 0 0 0 0—1
Brooklyn .... 0 0 0 1 0 1 0 0 x—2

Runs—Jackson, Cuccinello, Wright. Errors—Wright, Kelly. Runs batted in—Vergez, Lopez (2). Two-base hits—Lopez, Lindstrom. Three-base hit—Ott. Stolen bases—Critz, Wright, Lopez. Double plays—Hogan to Critz, Wright to Cuccinello to Kelly. Left on bases—New York, 4; Brooklyn, 10. First base on balls—Off Clark, 1; off Schumacher, 3. Struck out—By Clark, 2; by Schumacher, 8; by Bell, 1. Hits—Off Schumacher, 9 in 7 innings; off Bell, 0 in 1 inning. Hit by pitched ball—By Schumacher (Frederick). Losing pitcher—Schumacher. Umpires—Barr, Reardon and Quigley. Time of game—Two hours 3 minutes.

Semi-Annual CLEARANCE SALE Reductions Thru-out the Entire Store
GROSNER'S 1325 F STREET

HUNT DEFEATS YEOMANS IN CITY TENNIS TOURNAMENT

Shore-Latona Default in Doubles

Youths, an Hour Late for Match, Ruled Out by Referee.

Mitchell With Those to Advance in Men's Singles.

THE doubles end of the City of Washington tennis tournament was dealt a heavy blow yesterday when the strong team of Frank Shore and Anthony Latona were defaulted for appearing an hour late for their first-round match with Hoffecker and Dreshler.

The veteran referee of the tournament, Louis I. Doyle, former District champion, ruled on the situation which arose when Hoffecker and Dreschler were kept waiting long after the scheduled time for their match with the second seeded team in the tournament. In making his decision, Doyle adhered to the tournament rules which automatically put out a team that is tardy by fifteen minutes.

It was one of the first instances of its kind in the last five years of big league local tennis.

Hunt Wins in Two Sets.

Play in men's singles advanced into the third round with the sensational young dark horse of the tournament, Gilbert Hunt, Eastern High School boy, leading the way. Hunt defeated Clyde Yeomans, 6—1, 6—2, and Muscoe Garnett, 6—3, 6—1, in yesterday's matches.

Dooly Mitchell, first seeded player, put out Harry Hill by 6—2, 6—4 scores. Bob Considine, who won the tournament in 1930, had trouble with an unknown, Addison Grant, and barely won, 6—4, 7—5.

The only thing approximating an upset yesterday was the defeat of Joe Oldhausen, former ranking Philadelphia star, at the hands of Gene Hermann, public parks ace. Hermann won decisively, 6—2, 6—3.

Today at 5 o'clock the tournament will produce some of its best matches. Mitchell will meet the veteran Dean Judd, while Shore will play Considine. An hour earlier Anthony Latona meets the ponderous public parks standby, Hugh Trigg, who put out Bill Buchanan yesterday, 6—3, 6—3.

MEN'S SINGLES.

Second round—Shore defeated Edwards by default; Considine defeated Grant, 6—4, 7—5; Hunt defeated Yeomans, 6—1, 6—2; Garnett defeated Johnsen, 6—4, 6—4; Yen defeated Martinez, 6—1, 6—0; Rutley defeated Ruckman, 6—2, 6—2; Freshman defeated Atwood, 6—4, 6—0; Smith defeated Dorst, 7—5, 6—4; Mitchell defeated Hill, 6—2, 6—4.

Judd defeated Baker, 6—1, 6—1; Mason defeated Lord, 6—1, 6—1; Latona defeated Ritzenberg, 6—2, 11—9; Trigg defeated Buchanan, 6—3, 6—3; Hermann defeated Burns, 6—0, 6—1; Olhausen defeated Erana by default.

Third round—Hunt defeated Garnett, 6—3, 6—1; Smith defeated Freshman, 6—0, 9—7; Hermann defeated Olhausen, 6—2, 6—3.

WOMEN'S SINGLES.

First round—Frances Walker defeated Mrs. Lee D. Butler, 6—2, 6—3; Margaret Graham defeated Elinor Totten, 6—1, 6—4; Sara Moore defeated Elinor Finckel, 4—6, 6—0, 6—2; Kay Johnson defeated Edith McKelvey, 6—3, 10—8; Mrs. Charles Stone defeated Miss McNair, 6—1, 6—3; Reba Kirson defeated Mattie Pinnette, 6—1, 6—0; Mrs. E. K. Morris defeated Alice Rose, 2—6, 6—4, 6—3. Alice Davis, Mrs. Ruth Martinez and others drew byes.

Second round—Dorette Miller defeated Dorothy Kingsbury, 2—6, 7—5, 6—4.

MEN'S DOUBLES.

First round—Deck and Seidel, bye; Atwood and partner, bye; Hermann and Yen and O'Neill and Hill, byes. Considine and Olhausen defeated Freshman and Yeomans, 6—2, 6—1; Haney and Shoremaker defeated Cyr and Cyr, 6—2, 6—4; Dorst and Smith defeated Johnsen and Trigg, 8—6, 6—2; Newgarden and Groves defeated Reynolds and Pickett, 7—5, 6—3; Rutley and Ladd defeated Grant and Krause, 7—5, 6—4; Garnett and Gould, Mitchell and Buchanan, Noell and Moffitt, Hunt and Mason, byes.

Second round—Deck and Seidel won by default over Atwood and partner; Hermann and Yenn defeated Hill and O'Neill, 5—7, 6—3, 7—5; Hunt and Mason won by default; Hoffecker and Drescher defeated Shore and Latona by default.

TODAY'S SCHEDULE.

Men's Singles—Third round—4 o'clock, Latona vs. Trigg; 5 o'clock, Mitchell vs. Judd, Considine vs. Shore, Yen vs. Rutley, Staubly vs. Mason.

Men's doubles—Second round—6 o'clock, Considine and Olhausen vs. Hoffecker and Drescher, Mitchell and Buchanan vs. Noell and Moffitt.

Women's singles—12 o'clock, Reba Kirson vs. Mrs. E. K. Morris, Alice Davis vs. Marion Butler; 4 o'clock, Sara Moore vs. Kay Johnson.

JOE AND ASBESTOS

(Watch Sunday's Post for New Secret Code) —By Ken Kling

The roll went up $5.96 Saturday when Queensway won the big race in Canada, breaking the track record and paying $8. The code horse, a 7 to 1 shot, ran third after a bad start. Bank roll is now $46.47. Sixty-two out of the last 77 horses finished in the money.

Today Joe's secret handicap system horses run at different tracks. Tug o' War, Gold Step, Pan, Red Whisk, Sand Fiddler, Solace.

AT THE POST

with Bill Bennings

DEAR AL, WASHINGTON PARK.

Horses, horses, horses. In fact, the management of this beautiful track comes through with figures to show that 2,000 are hanging their bridles within walking distance with Lincoln Fields accommodating hundreds of others. I sincerely hope, Al, that they will hold a stall open for Burgoo King, due here later in the month. Chicago seems steamed up for the meeting. Expect 20,000 out today and the racing stays here for 30 days.

Left Gallopin' Joe at Churchill Downs. His Depression ran third at a good price but I believe it was only a hunch. BILL.

FIRST RACE—GRAND PRINCE has been shipped here fresh from a pair of sprint victories on the Downs and I can't see him being defeated in this group. True the opposition is somewhat stronger. Likes to break from the outside. **DICK MORRIS** has developed a left-at-the-post complex, but I expect him to be second. **TOMBEREAU** for third.

SECOND RACE—RED WISH, gelded son of Whiskalong, has shown fine form, winning twice and finishing second in three starts. Looks like another victory here. **MISS BRILLIANT'S** last was a beaut. See her second. **BALLYGRAN** won a race in Maryland and is dangerous.

THIRD RACE—FLAG TIME, High Time gelding, has a habit of being close in all races and won his last easily. Looks like a spot to collect brackets. **CALGARY KAY** was beaten a nose at Aurora by Martie Flynn and will be ready to take it all if the top fellow makes any mistakes. **ELIZABETH BOLLA** showed me a lot of speed in leading for some five furlongs in a race over the route at Pimlico. Off that I am putting her third.

FOURTH RACE—BATTLING ON showed a return to good form at Aurora and did everything asked the last time. See no reason why this one can't make it two in a row today. **FREIGHT CLERK** has been consistent and appears second best. **SOUTHLAND BOY** for the third honors.

FIFTH RACE—The Greentree entry of **SURFBOARD** and **JUSTINIAN** are given the call in this race—one of the toughest of the season. Both have been freshened and either has the necessary speed to take the purse. **SILVERDALE** has a great sprint record to recommend him for second. **POLYDOROUS** for third.

SIXTH RACE—BATHER was up with a fast pace at Churchill Downs before he drifted back to finish out of the money. I expect this one to regain some of that good winter form. **BRASS MONKEY** must be beaten by the top one. **COME ON** to take the short end.

SEVENTH RACE—JODHPUR was in the best form of recent months at Pimlico and was barely beaten by Tarnish. I expect the son of Mad Hatter to show this field a thing or two today. **COMSTOCKERY** won at Churchill Downs and I like him second ahead of **LUCCKY CARTER.**

G. U. Prep Tennis Stadium Dedicated

Capital Stars Appear in Exhibitions; Ten Courts Available.

With several hundred spectators looking on, including the Rev. Father Timothy Dineen, S. J., president of Georgetown University; the Rev. Father Robert S. Lloyd, S. J., rector of Georgetown Prep, and James E. Gaffney, former owner of the Boston Braves, Georgetown Prep's new tennis stadium was dedicated yesterday with a series of exhibition matches by well-known local players.

In one-set singles matches, Dooly Mitchell defeated Tom Mangan, 10—8, and Bob Considine defeated Bud Markey, 6—4. Markey and Mitchell beat Mangan and Considine, 8—6.

The new tennis plant consists of ten courts, a tennis house and is ornamented by two pergolas, flagpole and other ornamentation. The courts are the gift of Mr. Gaffney, whose grandson, Robert Renehan, raised the flag at the start of ceremonies.

Di Este Leads at Argyle; News of Capital Courses

MEMBERS of the Argyle Club yesterday completed two rounds of eighteen holes each, medal play, for qualification on the team for participation in interclub golf matches during this season. William P. DiEste led the field with a card of 78—78—156, the other scores being as follows:

J. W. Dudley, 82, 82—164; Donald Dudley, 81, 83—164; W. H. Arnold, 80, 88—168; J. J. Reardon, 88, 87—175; Wilbur A. Taylor, 88, 98—176; P. W. LeDuc, 85, 91—176; L. G. Johnson, 92, 93—185; T. N. Sheehan, 91, 95—186; N. I. Gibson, 91, 96—187; W. F. Beasley, 95, 95—190; E. C. Mohler, 96, 94—190; H. J. Bexley, 105, 113—218; J. H. Cox, 102, 106—208.

The board of governors of the Inter-Departmental Golf League will meet at 4:45 o'clock next Friday afternoon in room 180, Treasury Department, to arrange final details of the tournament to be held on June 6 and 7 on the course of the Kenwood Club. Fifty teams of four players each are already entered.

The golf program at the Manor Club yesterday included a mixed Scotch foursome and a blind bogey competition. The first event was won by Mrs. R. E. Burney and J. A. Cosgrove, 102—23—79, with Mr. and Mrs. E. M. McClelland in second place with 94—13—81. The third prize was won by Mr. and Mrs. J. W. Cramer with 113—21—92.

The blind bogey had four lucky numbers, the winners being as follows: First number 75—R. McClayton, 86—11—75; S. B. Harrison, 96-21—75. Second number 77—G. Emerson Moore, 89—12—77; W. W. Farnum, 100—23—77. Third number 80—R. E. Burney, 97—17—80; A. L. Bouic, 98—18—80. Fourth number 73—W. W. Talcott, 96—23—73; E. L. Wesley, 80—7—73; Dr. E. C. Stieffel, 92—19—73.

The match play against par scheduled for yesterday on the course of the Indian Spring Club was postponed until all the club handicaps have been listed.

In the sweepstakes event at the Woodmont course yesterday the winners were: Class A—Howard Nordlinger, 80—9—71; Jack Shulman, 95—24—71; Robert Baum, 81—10—71. Class B—Simon Nye, 103—29—74; Louis Bertzberg, 108—33—75; Harold Zirkin, 104—28—76; Dr. Alex Chase, 102—26—76.

An interclub team match between women golfers will be played this morning on the course of the Army-Navy Club.

Minor League Results

INTERNATIONAL LEAGUE.

First game— R. H. E.
Buffalo .... 000 000 030 11—5 11 4
Rochester ...... 000 020 100 12—6 14 2
Gould, Wilson, Bloomer and Hargrave; Teachout, Wetherell and Florence, Crouse.

Second game— R. H. E.
Buffalo .... 200 011 0—4 5 1
Rochester .... 013 004 x—7 8 3
Bergeron and Hargrave; Eckert, Starr, Winford and Jonnard.

First game— R. H. E.
Toronto .... 001 000 000—1 7 2
Montreal .... 000 201 00x—3 11 0
Liebhart, Cook and R. Smith; Brown and Head.

Second game— R. H. E.
Toronto .... 100 001 3—5 5 1
Montreal .... 030 030 x—6 8 0
Mills and Stack; Pomorski, Collingwood and Susce.

First game— R. H. E.
Jersey City ...... 002 220 003—9 11 3
Baltimore .... 012 106 300—7 9 0
Irving, Perkins, Gallivan and Outen; Chaplin, Cascarella, Tauscher and Kenna.

Second game— R. H. E.
Jersey City ...... 020 100 0—3 7 0
Baltimore .... 000 121 x—4 7 1
Jones and Outen; Holloway, Gumbert and Linton.

First game— R. H. E.
Reading ...... 013 311 010 000—10 18 1
Reading ...... 000 100 000 003—13 19 4
Van Alstyne, Miller, Zumbro, Milstead and Lezotte; Nekola, Specce, Shoffner, Weaver and Hargreaves.

Second game— R. H. E.
Reading .... 001 022 0—5 11 1
Newark .... 305 000 x—8 11 0
Willis, Zumbro and Kreuger; Holsclaw, Miner and Padden.

AMERICAN ASSOCIATION.

First game— R. H. E.
Kansas City .... 400 010 010 00—6 15 9
Minneapolis .... 202 000 200 01—7 12 1
Smith, Carson and Phillips; Benton, Hensick and McMullen, Griffin.

Second game— R. H. E.
Kansas City .... 200 030—5 9 0
Minneapolis .... 100 321—7 8 0
Fette and Collins, Phillips; Ryan, Brillheart, Petty and Mullen.

First game— R. H. E.
Milwaukee .... 000 000 010 000 1—2 9 1
St. Paul ...... 100 000 000 000 0—1 8 3
Hillin and Young, Crouch; Harris and Fenner.

Second game— R. H. E.
Milwaukee .... 000 000—0 5 0
St. Paul .... 000 000—0 5 0
Braxton and Crouch; Van Atta and Snyder.

R. H. E.
Columbus .... 000 002 000—2 9 3
Indianapolis ..... 000 030 35x—11 11 1
Grabowski, Lee and Rensa; Cooney and Angley.

First game— R. H. E.
Toledo .... 001 000 001—2 11 6
Louisville .... 001 200 31x—7 10 2
Bean and O'Neill; Deberry and Erickson.

Second game— R. H. E.
Toledo .... 100 000 000—1 8 3
Louisville .... 200 000 30x—5 8 1
Lawson and Healine; Penner and Shea.

SOUTHERN ASSOCIATION.

First game— R. H. E.
Atlanta .... 000 016 000—7 12 2
Knoxville .... 100 211 201—8 14 1
Blethen and Butler, Rowland; Herne, Roy, Seagrave and Thompson.

Second game— R. H. E.
Atlanta .... 200 001 0—3 8 0
Knoxville .... 704 020 x—13 14 1
Hearn, Bream and Rowland; Williams and Thompson.

R. H. E.
Chattanooga ...... 003 102 050—11 20 3
Nashville .... 201 110 000—5 10 5
Barfoot and Bolton; Shealy, Pearce, Simmons and Rabe.

First game— R. H. E.
New Orleans ...... 001 000 315—10 15 3
Memphis .... 200 004 42x—12 16 1
Johnson, Reddock and Autry; Griffin, Kelly, Davis and Berger.

Second game— R. H. E.
New Orleans ...... 000 000 1—1 3 0
Memphis .... 400 000 x—4 9 2
Moore, Moon and Parks; Davis and Moss.

First game— R. H. E.
Birmingham .... 012 200 000—5 7 2
Little Rock ...... 021 040 15x—13 19 4
White, Baker, Burns, Hasty and Berres; Hughes and Whitney.

Second game— R. H. E.
Birmingham .... 110 300 0—5 10 0
Little Rock ...... 000 002 0—2 7 1
Shoaf and Eisemann; Fullerton, Willough and Whitney, Harper.

SCHMELING IS FLAYED BY SHARKEY

Max Third-Rater and Imitator, Says Boston Gob.

By JACK CUDDY.

ORANGEBURG, N. Y., May 22 (U. P.).—Having been goaded ou of his sulks over the week-end Jack Sharkey strode about the living room at Gus Wilson's training cam today, verbally ripping Champion Max Schmeling to pieces with hi old-time vigor.

"You want my opinion of Schmeling?" he said.

"I think Schmeling is the mos overrated imitator that ever steppe into the ring. As a fighter he's third-rater, and as a champion he' worse than a joke.

"He hasn't got ability, originality or personality. He won the title b dropping to the canvas and yelling 'foul,' because he knew I was beating him. When I get him into the ring this time, he won't be able to yel 'foul,' and I'll beat him into a pulp."

Sharkey was having one of his traditional "moments." He is not a actor. If he had more showmanship and better control of his emotions in the ring and out, he might have evaded becoming one of America' most unpopular fighters.

"I'm sick of the whole business," Sharkey declared. "Sick of trainin the best months of every year, sick of fighting, sick of Madison Squa Garden and their 'if' contracts.

"And I'm particularly sick of seeing you guys praise a guy lik Schmeling to the skies, and poke fu at me. What has he done to deserv it. Who has he fought to get a rating? He comes over here and imitates Jack Dempsey, trying to wi the favor of the American public b apeing a hero.

"He tried to fight like Dempsey and he was on the way to the cleaners when he pulled that foul stunt.

"That was no foul. The onl thing that saved him was the bel The time-keeper was counting him out, and had gone to the count o eight, when the bell rang. Then the went into a huddle and decided h had been hit low. If he's a champion, I'm a featherweight."

Sharkey said the talk of Schmeling being a "slow starter" was "pur bunk." He said he was nothing bu a "slow fighter" whose only hope fo victory was in wearing the other ma down.

"And that's where he's going to ge beat this time," Sharkey concluded. The longer the fight the better get, compared to the other man. keep moving and the other guy ha got to keep moving too, or ge knocked out. If he lasts twelv rounds, he'll be so tired he'll b ready to quit again."

Howitzer Giants Easy For Front Royal, 8 to 1

Special to The Washington Post.

Riverton, Va., May 22.—The All Stars slugged an easy 8-to-1 victory over the Howitzer Giants, of Silver Spring, Md., here this afternoon.

Giants.	AB	H	O	A	All-Stars.	AB	H	O	A
Tribb,2b	3	0	2	3	McFall,3b	5	2	0	
B.G'bbs,3b	4	0	1	2	McFall,2b	4	0	2	
Parsons,lf	2	0	0	0	Jewett,p	5	2	1	
Strickler,lf	2	1	1	0	McC'ken,lf	3	1	3	
James,c	3	1	6	1	Downing,ss	3	2	3	
Knight,rf	1	0	0	0	Ca'rotti,rf	2	0	1	
Circea,ss	3	0	1	1	Nesbitt,cf	1	0	1	
R.G'bbs,1b	3	0	10	2	A'rong,cf,rf	3	1	0	
Stevens,rf	3	0	0	0	Simpson,1b	4	2	9	
Clark,cf	2	0	2	0	Shirey,c	4	2	7	
Davidson,p	3	0	1	2					
Totals	29	2	24	11	Totals	34	12	27	

Giants .... 0 0 0 0 0 0 0 0 1—
All-Stars .... 0 0 0 2 1 0 0 5 x—

Runs—Davidson, Jewett (2), Downing (2), Casarotti, Nesbit, Armstrong, Simpson. Errors—Tribby, James, Downing. Two-base hits—Downing, Strickler. Sacrifice—Circea. Stolen bases—Casarotti, Downing, McCracken. Double plays—Lacy, McFall to Downing to Simpson, Davidson to Tribby to R. Grubbs. First base on balls—Off Jewett, 2; off Davidson, 3. Struck out—By Jewett, 5; by Davidson, 4. Hit by pitched ball—By Davidson (Casarotti, Downing). Passed balls—James (2). Left on bases—Giants, 3; All-Stars, 7.

DIXIE PIGS TRIUMPH.

Dixie Pig.	AB	H	O	A	Locust Pt.	AB	H	O	A
Watts,2b	4	2	1	1	Shanley,rf	4	1	1	0
Dove,p,3b	2	1	1	1	Wigman,cf	2	1	1	0
Roberts,lf	4	1	0	0	Morgan,2b	4	3	5	2
Stahl,ss	6	5	0	1	Brown,1b	4	2	8	0
Collier,c	5	4	17	0	Brauer,ss	4	0	2	3
Radtke,1b	2	1	2	0	Walker,lf	4	1	2	1
Bauman,rf	2	0	2	0	Schmidt,3b	3	0	2	0
A.Adair,rf	1	1	0	0	Loose,c	3	0	3	0
Joseph,cf	3	1	1	0	McD'ent,p	1	0	0	0
Clapper,cf	1	1	0	0	Flynn,p	1	0	0	0
Adair,p,1b	5	4	3	1	Smith,p	2	1	0	
Long,p	2	2	0	2					
Totals	37	23	27	6	Totals	31	9	24	15

Dixie Pigs ...... 2 3 5 0 0 3 1 2 x—16
Locust Point .... 0 0 0 0 0 1 0 0 1—2

Runs—Watts (3), Dove (2), Roberts (2), Stahl, Collier, Bauman, A. Adair, Joseph, G. Adair (3), Long, Wigman, Morgan. Two-base hits—G. Adair (2), Smith. Three-base hit—G. Adair. Home run—Joseph. Stolen bases—Watts, Dove, Roberts, Stahl, Shanley, Brown. Struck out—By G. Adair, 8; by Long, 9. Winning pitcher—G. Adair.

ALL-STARS STOP EAGLES.

Hy'ville.	AB	H	O	A	Eagles.	AB	H	O	A
Heany,1b	5	1	1	0	Hillery,2b	4	2	2	3
O.Hiser,2b	5	3	1	3	Taylor,1b	3	0	7	0
Belt,cf,c	3	1	5	1	Hargett,cf	5	1	0	0
Bailey,ss	4	1	1	4	Harvey,3b	4	2	1	0
Reeley,c	0	0	0	0	Bennie,lf	4	1	2	0
Stan,rf	1	0	0	0	Singman,ss	3	1	4	1
H.Hiser,cf	2	0	1	0	Dingler,rf	4	0	0	0
Peffer,p	4	0	0	3	Burdette,c	4	0	7	4
V'mann,lf	4	1	2	0	Bean,p	4	0	1	1
Fanning,3b	2	0	1	0					
M'sey,cf,rf	1	0	1	0					
Totals	31	7	27	15	Totals	35	7	24	11

Skinker's Eagles.... 1 0 0 1 0 0 0 0 1—3
Hiser's All Stars... 1 3 1 1 0 1 0 0 x—7

Two-base hit—O. Hiser. Stolen bases—O. Hiser (3), Venemann, Marosey. Sacrifice—Taylor. Left on bases—Hiser's All Stars, 7; Skinker's Eagles, 10. First base on balls—Off Peffer, 2; off Bean, 6. Struck out—By Peffer, 4; by Bean, 6. Hit by pitched ball—By Bean (Stan).

NATION WIDE IN VAN.

Palisade.	AB	H	O	A	Nat. Wide.	AB	H	O	A
Huggins,2b	5	2	2	3	Hudson,1b	2	0	0	7
Beach,1b	5	2	1	10	Godfrey,2b	5	1	2	3
Gorman,ss	4	1	0	3	Curtiss,ss	3	2	0	3
Collins,3b	4	0	1	3	Zim'man,3b	4	1	0	1
Emhoff,cf	4	1	3	0	J.M'e,1b,2b	4	0	0	4
Ball,c	4	1	6	0	Scott,cf	2	0	1	0
Barnes,lf	4	0	3	0	Fritter,lf	2	1	0	1
Hague,rf	4	0	2	0	Garvey,lf	2	1	0	0
Massie,p	4	1	0	2	Chilotte,rf	3	3	0	0
					Echriner,c	2	1	8	0
					F.Moore,rf	4	0	2	0
					Simpson,p	4	1	2	0
Totals	36	8	18	21	Totals	37	13	24	21

Nation-Wide A. C.... 1 0 0 0 2 1 2 0 1—7
Palisade A. C....... 3 0 0 0 0 2 1 0 0—6

Runs—Beach, Collins (2), Emhoff (2), Massie, Godfrey, Curtiss, Zimmerman, J. Moore, Seall, Schnider, Simpson. Two-base hits—Gorman, Ball, Curtiss. Home runs—Emhoff, Simpson, J. Moore, Schreiner, Godfrey. Struck out—By Simpson, 8; by Massie, 8. Sacrifices—Schreiner (2). First base on balls—Off Massie, 1. Hit by pitched ball—Massie, Seall, Zimmerman, J. Moore. Umpires—Hale, Allen and Caskell.

BASEBALL TODAY, 3:00 P. M.
AMERICAN LEAGUE PARK
Washington vs. Boston
TICKETS ON SALE AT PARK AT 9 A. M.

RACING SELECTIONS

WOODBINE.
(For Fast Track).

1—Keltwick, Half Saint, Happy Anne.
2—No selections.
3—Dark War, Toytown, Broad Lights.
4—Khorasan, Frumper, Deedie.
5—Mainsheet, Deedle, Wrackell.
6—Vacillate, Solace, Fair Jack.
7—Sea Kale, Kitling, Freethinker.
Best bet—Vacillate.
—Louisville Times (A.P.).

BAINBRIDGE.
(For Fast Track).

1—Lucky Drift, Highland Fling, The French Rose.
2—Kuvera, Zean, St. Mica.
3—Allegretto, Erin Go Bragh, Pan.
4—Making Bubbles, Master McGee, William J.
5—Armour, Jaz Mint, Wega.
6—Dreamy Belle, Parkersburg, Baldy Tinker.
7—Thomas Seth, Ken Kling, Southland Toy.
Best bet—Kuvera.
—Louisville Times (A.P.).

BELMONT PARK.
(For Fast Track).

1—Call Play, Sun Shadow, Roan Antelope.
2—Well Played, Brandon Light, Epidawn.
3—Pretwork, Crazy Jane, Eidelweiss.
4—Risque, Ladana, Parry.
5—Faireno, Economic, War Hero.
6—Captain Jerry, All Ablaze, Ipral.
Best bet—Risque.
—Louisville Times (A.P.).

WASHINGTON PARK ENTRIES

(Associated Press.)

FIRST RACE—Six furlongs; purse, $1,000; claiming; for 3-year-olds and upward.

1 Golden Sun...110 | 11 Totem 118
2 Tombereau ...118 | 12 Nora D. 113
3 Balderdash ..110 | 13 *Wee Drop....108
4 Knowlton ....118 | 14 Cuddle 118
5 *Sans Coin...100 | 15 Fervor 118
6 Easter Time..110 | 16 Ballyhoo 110
7 Benefit .....110 | 17 Master Ace....118
8 *Estin ......113 | 18 Zone 118
9 *Imelda .....100 | 19 Bacciocco 118
10 Dick Morris..118 | 20 Grand Prince..118

SECOND RACE—Five furlongs; purse, $1,200; allowances; the Blue Island; for 2-year-olds.

1 Miss Brilliant..109 | 7 Black Squaw..107
2 Princess Val...107 | 8 Ballygran 110
3 Projectile .....108 | 9 Flying Fleet...108
4 Red Whisk.....112 | 10 Royal Blunder.108
5 Le Bruyere.....110 | 11 Doramelia 105
6 Old Judge......106

THIRD RACE—Six furlongs; purse, $1,000; claiming; for 3-year-olds and upward.

1 Unencumbered.110 | 11 Calgary Kay...118
2 *Black Comet.113 | 12 Don Romiro...110
3 Predict ......110 | 13 *Verity Ballot.100
4 Sobieha ......105 | 14 *Half Day.....113
5 The Okah.....113 | 15 *Eliz. Bolla....108
6 Booby Bird....105 | 16 *The Dago.....113
7 Flagtime .....118 | 17 *Shasta Star..108
9 Louis Dear....110 | 18 *Tufinuf 113
8 Mild ....113 | 19 *Semester 105
10 *Muskoday ...113 | 20 Checkerberry ..118

FOURTH RACE—One and one-eighth miles; purse, $1,000; claiming; for 4-year-olds and upward.

1 *Ping Coates...107 | 9 *Plutarch 107
2 *Milady ....102 | 10 *South Seas...107
3 Titus ....115 | 11 *Freight Clerk.110
4 Eveline F.......107 | 12 *Banjo 107
5 Blue Law.......112 | 13 Bobby Powers..112
6 Southland Boy.112 | 14 *Laurie 107
7 Judge Leuders..112 | 15 *Battling On..107
8 *Gabbo 109

FIFTH RACE—Six furlongs; purse, $5,000 added; the Washington Park Handicap; for 3-year-olds and upward.

1 Burning Up...111 | 13 Ladder 112
2 Don Leon.....111 | 14 †Sir Melton...102
3 Tannery ......116 | 15 §Gay Past.....106
4 †Pansy Walker.116 | 16 Silverdale 118
5 ‡Justinian ...106 | 17 ¶Pr. Atheling..109
6 Manta ....107 | 18 Higher 105
7 Street Singer..104 | 19 Cayuga 109
8 ‖Hyman ....104 | 20 ‡Surfboard 108
9 Gold Step.....107 | 21 Betty Derr....107
10 §Flag Bearer..109 | 22 Indian Runner.105
11 ‖Sup. Sweet...102 | 23 Polydorus 112
12 ¶Camp Boss...106

†Three D's Stable entry.
‡Greentree Stable entry.
§McCuan entry.
‖Superior Stable entry.
¶Marsch entry.

SIXTH RACE—One and one-eighth miles; purse, $1,000; claiming; for 3-year-olds and upward.

1 *W. G. Bowman.111 | 7 Bather 116
2 *Brass Monkey.111 | 8 Lady Ebony...111
3 Hatteras ......108 | 9 *Crescent City.103
4 Come On......116 | 10 Sophist 108
5 *Skidmore ....103 | 11 His Last......116
6 Culloden .....116 | 12 *O No.........103

SEVENTH RACE—One and one-eighth miles; purse, $1,000; claiming; for 4-year-olds and upward.

1 Runar ....107 | 8 Gunfire 112
2 *Hal Riley....107 | 9 *Homewood ...107
3 Noel's First...115 | 10 M. Perfection..107
4 *Lucky Carter..110 | 11 Tack 112
5 Jodhpur ......112 | 12 *Comstockery .107
6 Atlil ....112 | 13 *Sand Fiddler..107
7 *Curtsey .....102 | 14 Blue Cloud....112

*Apprentice allowance claimed.
Weather, clear; track, fast.

BAINBRIDGE ENTRIES.

(Associated Press.)

FIRST RACE—Six furlongs; purse, $600; claiming; for 4-year-olds and upward, fillies and mares.

1 *Lucky Drift...110 | 9 Hilda A. 115
2 *Knee Glader..110 | 10 *Lady Lecomte.110
3 Lightning Girl..115 | 11 High'd Fling....115
4 *Selka ....110 | 12 *Bavelle Fronk.110
5 Nosduh ....115 | 13 Flying Fantom.115
6 Crooning ....115 | 14 Zela K. 115
7 *Silver Wave....110 | 15 Anne L. 115
8 The Fr. Rose...115

SECOND RACE—Six furlongs; purse, $600; claiming; for 3-year-olds.

1 Tricycle ....116 | 10 Butch 116
2 Red Shadow...116 | 11 La Reoyu.......111
3 Nina's Baby...111 | 12 *Kuvera 111
4 Northern Sir...116 | 13 *Nat Weiss.....111
5 Cousin Roger..116 | 14 *Hasty Polly...106
6 Justa Hug......111 | 15 Gurgler 111
7 Dazetta ....111 | 16 Shaun Padraic.116
8 Agnes P. ......111 | 17 Curry Girl......111
9 *St. Mica ......106 | 18 Zean 116

THIRD RACE—One mile and 70 yards; purse, $600; claiming; for 4-year-olds and upward.

1 *Phi Delta.....105 | 9 As Fair.........115
2 *Woodgain ....110 | 10 Silkoline 110
3 *Lucky Pal.....110 | 11 *Bashful Beau.110
4 Stampdale .....115 | 12 *E. Go Bragh..110
5 Sweepstakes ..115 | 13 *Pan 110
6 Allegretto .....115 | 14 Halliard 115
7 Watch Girl.....115 | 15 Balzar 115
8 Chorister ......115 | 16 Aspin Lake......115

FOURTH RACE—One mile; purse, $600; for 3-year-old and 4-year-old maidens.

1 Tears ....107 | 10 Tortway 112
2 Kitty O'Way....107 | 11 Danny Boy.......112
3 William J. .....116 | 12 Miss Burke......107
4 Justa Harry....112 | 13 Borealis 116
5 Ed L. ....111 | 14 Maj. Lee.........112
6 Mak'g Bubbles.107 | 15 Alvin Sieve.....116
7 Usurp ....107 | 16 Prince Tommy..112
8 Master McGee..112 | 17 Upset Ann.......107
9 Bob F. ....112 | 18 Ivan W. 112

FIFTH RACE—One mile; purse, $600; the Erie; claiming; for 4-year-olds and upward.

1 *Aurica ....110 | 9 *Wega 110
2 R. K. Girl......110 | 10 Ninghal 115
3 My Beauty.....110 | 11 Wise Maid.......115
4 Cecelia Grob...115 | 12 *Polylith 110
5 *Purple Robe..110 | 13 Free Helen......115
6 *Monde ....110 | 14 Kinfolks 115
7 Jaz Mint.......115 | 15 Busy Ven........115
8 *Amour 110

SIXTH RACE—Four and one-half furlongs; purse, $600; claiming; for 2-year-olds.

1 *All Forlorn....104 | 10 Yvetta V. 109
2 *Doris B. ......108 | 11 Daises Boy......116
3 June Burbon...109 | 12 *Laura Clay....104
4 *Lady Trust....104 | 13 Sudie B. 109
5 *Marion T......108 | 14 Bobby F. 114
6 Thorses Girl...109 | 15 Easy Way........111
7 Miss Frisky....109 | 16 Miss Steinhaus.109
8 Parkersburg ...112 | 17 *Sammy Tuck.107
9 Dreamy Belle..109 | 18 Baldy Thinker 112

SEVENTH RACE—One mile and 70 yards; purse, $600; claiming; for 4-year-olds and upward.

1 *Thomas Seth..110 | 9 On Trial........115
2 *Herb Ashby...110 | 10 Basha 115
3 Selection ......115 | 11 Super Toy.......110
4 Ken Kling......115 | 12 Bound'g Rock..110
5 Intruder ......110 | 13 Scala 110
6 Jimmy Finn....115 | 14 Sally's Hour....110
7 Uncle Si.......115 | 15 *Earfull 110
8 Southland Toy.115 | 16 *Lad's Run.....105

*Apprentice allowance claimed.
Weather, clear; track, fast.

BELMONT PARK ENTRIES.

(Associated Press.)

FIRST RACE—One mile; purse, $1,000; claiming; the Peconic; for 3-year-olds and upward.

1 *C.Troubadour.100 | 12 Robrack 109
2 *Fleet Flag.....106 | 13 Dextro 103
3 Genial Host....111 | 14 *Daily News....100
4 Swatter ....109 | 15 Affirmative 105
5 King Row......109 | 16 Odds 109
6 Sun Shadow...109 | 17 *Whileaway 106
7 Quick March..109 | 18 Conacher 109
8 Elcidio ....109 | 19 Blue Damsel....109
9 Almond ....103 | 20 Roan Antelope.111
10 Blue Blitzen..100 | 21 *Call Play......106
11 Bill Kennedy..109

SECOND RACE—Seven furlongs; purse, $1,000; conditions; the Waverly; for 3-year-olds and upward, maidens.

1 Bectoi ....115 | 11 Short Appr'ch.112
2 Noon Whistle.115 | 12 Polo Bar........112
3 Well Played....112 | 13 Tug o' War.....112
4 Macac ....112 | 14 Epidawn 112
5 Watch Him.....112 | 15 Rozell 107
6 Urbanity II....102 | 16 Scout Master...112
7 Magyar ....112 | 17 Dunny Boy.......112
8 Brandon Light.112 | 18 Forewarned 112
9 Victress ....107 | 19 Trajectory 112
10 Cheela 112

THIRD RACE—Four and one-half furlongs (Widener course); purse, $1,000; conditions; for 2-year-old fillies.

1 Espinetta .....112 | 7 Iseult 112
2 Crazy Jane....120 | 8 Eva B. 115
3 Fusina ....115 | 9 My Daughter....112
4 Pretwork .....115 | 10 Cut Short.......112
5 Brown Erne....112 | 11 Tickory Tock...112
6 Edelweiss 115

FOURTH RACE—Seven furlongs; purse, $1,200 added; the Milkmaid Handicap; for 3-year-olds and upward, mares.

1 Parry ....117 | 4 Ladana 118
2 All Rowes......106 | 5 Pintail 108
3 Risque ....126 | 6 Sheltered 105

FIFTH RACE—One mile; purse, $1,200; conditions; the Campfire; for 3-year-olds.

1 War Hero......108 | 5 Economic 117
2 Jimmy Sutro...108 | 6 Faireno 115
3 Larranaga .....108 | 7 Polonaise 110
4 Bubble Up......104

SIXTH RACE—Four and one-half furlongs (Widener course); purse, $1,000; claiming; the Flower Field; for 2-year-olds.

1 *All Ablaze....104 | 8 True John.......109
2 *Lei ....104 | 9 Corn Cob........109
3 *Flying Dragon.110 | 10 *Irish Knight..104
4 Well Shod .....109 | 11 *Pomponius ...109
5 Capt. Jerry....112 | 12 Oriley 109
6 Ipral ....112 | 13 Center Lane....109
7 Denon 109

*Apprentice allowance claimed.

WOODBINE ENTRIES.

(Associated Press.)

FIRST RACE—Four and one-half furlongs; purse, $1,000; the Rutland Plate; claiming; for 2-year-olds.

1 Farmington ...105 | 6 Keltwick 105
2 *Good Guess...108 | 7 Gallic 108
3 Half Saint.....105 | 8 Natanis 112
4 L'some Glory...110 | 9 Happy Anne....114
5 Busy Ike.......105 | 10 Canterb'y Rain.105

SECOND RACE—About 2 miles; purse, $1,500; claiming; the Helter Skelter Steeplechase; for 4-year-olds and upward.

1 †Channing L....145 | 10 †Arundel 131
2 ‡Hamptonian ...143 | 11 †Paul's Sister..141
3 My Care........150 | 12 §Huon Joy......150
4 §Rienzi ....131 | 13 ¹Dundesert 135
5 ‖Gaffguard .....150 | 14 ‖Fathallah 150
6 ¶D. de Vertu...145 | 15 ¹Capt. Somers.140
7 ‡Fordham ......143 | 16 ²Cahanamore ...151
8 ‡Rockdale .....143 | 17 ²Devilkin 145
9 Knockenar'gan.152

†Brier Farm entry.
‡Mr. and Mrs. J. C. Hamilton entry.
§Mrs. F. A. Clark entry.
‖Lieut. Col. Fraser Hunter and S. Cohoun entry.
¹John Bosley, jr., and Mrs. T. W. Durant entry.
¶H. C. Hatch and Whittier Park entry.
²J. Simpson, jr., entry.

THIRD RACE—Four and one-half furlongs; purse, $1,000; claiming; the Rutland State; for 2-year-olds.

1 Peeved ....108 | 6 Silly Sis.......107
2 Fair Clark.....105 | 7 Flower Time...105
3 Sixty Ninth....105 | 8 Brown Torch..111
4 Broad Lights...111 | 9 Toytown 110
5 Bright Pattern.105 | 10 Dark War......105

FOURTH RACE—One and one-sixteenth miles; purse, $1,200 added; the Connaught Cup Handicap; for 3-year-olds and upward.

1 Frumper ......110 | 5 Blue Arab......102
2 Traumagne .... 95 | 6 Big Blow.......92
3 †Khorasan ....120 | 7 †Young Kitty...103
4 Deedie 97

†Seagram Stable entry.

FIFTH RACE—One and one-eighth miles; purse, $1,200; claiming; the Grafton Plate; for 3-year-olds and upward.

1 Celeritas .....115 | 7 Make Believe..115
2 Spectacular ...113 | 8 *Angry Lass....111
3 Mainsheet ....116 | 9 Torealong 118
4 Friendly Ways.102 | 10 Chosen Pal....107
5 Deedie ....120 | 11 *Fair Thorn....108
6 Parsnip ......117 | 12 Wrackell 123

SIXTH RACE—Six furlongs; purse, $1,000; claiming; the Hamilton Plate; for 3-year-olds and upward.

1 Clotho ....104 | 6 Gallant Lass... 99
2 †Vacillate ....114 | 7 †Fair Jack.......111
3 Royal Ruffin...111 | 8 Branch 109
4 Donny Johnny.111 | 9 Solace 114
5 Londsun 111

†H. G. Bedwell and H. D. Bonsteel entry.

SEVENTH RACE—Six furlongs; purse, $1,000; claiming; the Hampton Plate; for 3-year-olds and upward (Canadian foaled).

1 Collar Victoria.118 | 10 Toe Dance.....118
2 Kitling ....118 | 11 Chivalrous 118
3 Lord Cardigan.120 | 12 Sun Man.......120
4 Logwood ......109 | 13 Clarry 109
5 Anoka ....109 | 14 Hayloft 121
6 Sabana ....120 | 15 Free Thinker..123
7 Sea Kale......121 | 16 Kebble 110
8 Margie Moon...109 | 17 Gey 108
9 Poppin Cracker.109 | 18 Roving 107

*Apprentice allowance claimed.

LOANS
Diamonds, Watches, Jewelry, &c.
ROSSLYN LOAN CO.
Rosslyn, Va. Interest 2% and 3%.

DAMASCUS NINE BEATEN.

Wash.A.C.	AB	H	O	A	Damascus.	AB	H	O	A
B'ess,2b,3b	5	3	1	1	J.B'dette,lf	5	1	2	0
Jenkins,cf	5	0	3	0	H.B'te,2b,cf	5	4	0	0
Zahn,ss	5	1	1	10	King,1b	5	1	12	2
Curtis,lf	6	4	1	1	Selby,cf,2b	4	1	2	1
Firth,1b	3	0	13	0	Watkins,3b	5	1	1	3
Cronk,c	6	3	4	0	C.Snapp,ss	5	0	0	0
Winters,rf	3	0	1	0	Wire,c	5	1	8	2
Lohr,rf	1	1	1	0	Hirley,p,rf	4	2	1	2
Owen,3b,2b	5	2	2	5	R.Snapp,rf	2	2	1	0
Goodwin,p	4	3	0	3	Poole,p	2	0	0	0
Totals	43	17	27	20	Totals	42	13	27	13

Washington A. C.. 0 0 3 0 5 0 2 0 2—12
Damascus .... 0 5 0 2 0 0 0 2 1—10

Runs—Burgess, Zahn, Curtis (4), Cronk, Winters (2), Owen (2), Goodwin, J. Burdette (2), King, Watkins, Hirley (2), R. Snapp (2), Poole. Two-base hits—Burgess, J. Burdette, Cronk (2). Three-base hit—Curtis. Double play—Zahn to Burgess to Firth.

WILKINS PRESS ON TOP.

Wilkins Press scored a 6-2 victory over the Clifton A. C. in a hard-fought game yesterday.

MARYLAND MACS WIN.

Md. Macs.	AB	H	O	A	Landover.	AB	H	O	A
Hanok,rf	5	0	1	0	Hunley,ss	5	2	5	5
Roberts,cf	3	1	1	0	Lu'ford,c	4	1	10	2
B'gulio,ss	3	0	3	3	Redmills,rf	5	0	2	0
V.M'era,2b	4	2	3	3	Abergall,cf	4	1	0	0
Fowler,c	4	1	9	1	Rollins,lf	4	1	1	0
Halfpap,1b	4	1	5	2	Dyer,1b	4	1	5	2
A.M'era,lf	4	0	2	0	Ball,3b	5	1	3	2
Forney,2b	4	1	3	1	La'pkin,2b	3	0	2	1
Blush,p	3	0	2	0	Moran,p	3	1	0	0
Pohl,p	0	0	1	0					
*B'ckhead	0	0	0	0					
†Arneson	1	0	0	0					
Totals	35	6	30	10	Totals	37	8	‡28	12

*Batted for Roberts in tenth.
†Batted for Hanok in tenth.
‡One out when winning run scored.

Landover .... 0 0 0 0 0 0 0 6 0 1—7
Maryland A. C...... 0 2 0 0 0 0 0 0 4 2—8

Runs—Halfpap, A. Mattera, V. Mattera, Briguglio (2), Birckhead, Lunceford, Redmills, Abergall, Rollins (2), Moran, Ball. Two-base hit—Forney. Double play—Roberts to V. Mattera.

ASBESTOS' CODE

Due to the kidnaping, Asbestos was unable to change his secret race code. The key is the same as last week: A-3, B-5, C-10, D-11, E-2, F-18, G-19, H-15, I-7, J-25, K-24, L-12, M-20, N-4, O-8, P-13, Q-21, R-6, S-1, T-26, U-17, V-23, W-16, X-22, Y-9, Z-14.

THE POST'S CONSENSUS AT WASHINGTON PARK

The following consensus has been compiled by The Post from the selections of the leading handicappers of the turf! The figures show how the selections were rated.

CONSENSUS OF LEADING HANDICAPPERS

First race	Second race	Third race	Fourth race	Fifth race	Sixth race	Seventh race
Tombereau (24)	Red Whisk (40)	Flag Time (29)	Battling On (30)	Don Leon (18)	Brass Monkey (24)	Comstockery (23)
Gr. Prince (14)	Miss Bril'nt (11)	Calgary Kay (14)	Blue Law (10)	Silverdale (13)	Come On (14)	Tack (15)
Dick Morris (12)	Le Bruyere (10)	Booby Bird (8)	Southl'd Boy (10)	Polydorus (11)	Culloden (14)	Runar (12)

BENNINGS, WASHINGTON POST

Grand Prince	Red Whisk	Flag Time	Battling On	Greentree entry	Bather	Jodhpur
Dick Morris	Miss Brilliant	Calgary Kay	Freight Clerk	Silverdale	Brass Monkey	Comstockery
Tombereau	Ballygran	Elizabeth Bolla	Southland Boy	Polydorus	Come On	Lucky Carter

LOUISVILLE TIMES, ASSOCIATED PRESS

Fervor	Red Whisk	Calgary Kay	South Seas	Prince Atheling	Brass Monkey	Comstockery
Grand Prince	Le Bruyere	Don Romiro	Battling On	Silverdale	Culloden	Hal Riley
Tombereau	Black Squaw	The Okah	Banjo	Ladder	Sophist	Sand Fiddler

Washington Park Race Meet Opens

Washington Handicap Is Day's Feature; Burgoo King at Track.

Chicago, May 22 (A.P.).—Chicago's metropolitan racing season will open tomorrow at beautiful Washington Park, which goes into a 30-day meeting, the blue ribbon event of which will be the twenty-fourth renewal of the American Derby, June 18.

It will be the sixth annual meeting at the present Washington Park plant, since racing became legal in Illinois in 1926.

Most of the outstanding thoroughbreds in training have been named for the rich stakes, and 129 3-year-olds have been nominated for the $50,000 added American Derby. Burgoo King, winner of the Kentucky Derby and the Preakness, and therefore the leading 3-year-old of the year thus far, has been named along with Brother Joe, Economic, Evening, Top Flight, Stepenfetchit, Tick On, Adobe Post, Barcelona Pete, Cathop and Liberty Limited among the other good ones.

Capital Police Rout Alexandria Firemen

Special to The Washington Post.

Alexandria, Va., May 22.—The Washington Police Department scored an easy 19-1 victory over the Alexandria Firemen in a game played here today. Smith clouted a homer for the visitors, while Campbell collected five hits in as many trips to the plate. Murray held the losers to three hits. It was the Coppers' fourth consecutive victory.

Police.	AB	H	O	A	Alex. F. D.	AB	H	O	A
Smith,lf	4	2	1	0	Entwisle,ss	3	1	1	2
Reading,lf	0	0	0	0	Fields,p,3b	4	1	1	4
Ca'pbell,2b	5	5	3	0	Ha'ton,3b,p	3	0	0	4
Greyson,ss	6	2	2	2	Helling,lf	1	0	1	0
Peyton,1b	3	1	2	0	†Dyson	1	0	0	0
Sine,1b	2	0	3	1	Aylor,cf	3	0	5	0
Wallace,ss	4	1	0	3	Ross,1b	3	0	3	0
Cox,rf	4	2	1	0	Proctor,2b	3	0	2	0
Murray,p	5	3	0	1	Shaw,c	3	1	5	1
Darby,c	2	2	5	1	Henry,rf	2	0	1	0
Scott,c	0	0	4	0					
Rinker,cf	2	1	0	0					
Ward,cf	2	0	0	0					
*Marshall	0	0	0	0					
Totals	39	19	21	8	Totals	26	3	21	11

*Batted for Smith in seventh.

Police .... 8 0 3 1 0 4 3—19
Firemen .... 0 0 0 0 0 1 0—1

Runs—Smith (4), Campbell (2), Greyson (2), Peyton, Wallace, Cox, Murray, Darby, Scott (2), Rinker (2), Ward, Entwisle. Errors—Reading, Campbell, Wallace (2). Two-base hits—Campbell (2), Fields, Darby, Peyton. Home run—Smith. Stolen bases—Campbell (2), Greyson, Peyton, Shaw, Fields. Left on bases—Police, 7; Firemen, 3. First base on balls—Off Harrington, 6; off Murray, 2. Hits—Off Harrington, 2 in 2-3 inning; off Fields, 17 in 6 1-3 innings. Struck out—By Murray, 9; by Fields, 3. Wild pitch—Harrington. Passed ball—Shaw. Losing pitcher—Harrington. Umpire—I. M. Blind.

TWO FOR BALLSTON.

C. E. Co.	AB	H	O	A	Ballston.	AB	H	O	A
M.B'm'n,cf	3	0	1	0	Herrity,2b	3	1	3	1
S.B'm'n,rf	3	0	1	1	Henr'ty,cf	5	2	5	0
Zim'm'n,lf	4	1	0	0	A.Via,ss	5	2	3	0
Rob'son,ss	4	1	1	5	R'berger,c	4	1	4	0
Kersey,1b	3	1	8	0	King,rf	4	3	0	0
Shapiro,2b	2	0	1	0	Spitzer,3b	4	1	0	6
Perry,3b	4	3	5	0	Ball,1b	3	1	9	0
Darley,c	3	1	4	1	Roberts,lf	3	0	2	0
Simpson,p	1	0	0	2	Rob'tson,p	3	1	1	3
Quall,p	2	1	0	0					
Crupper,2b	2	0	1	0					
Latham,cf	2	0	2	0					
Smith,rf	1	0	0	0					
Totals	34	8	24	9	Totals	34	12	27	10

Col. Engine Co. .... 0 0 0 0 0 0 0 0 0—0
Ballston .... 0 0 3 2 4 0 0 0 x—9

Runs—Herrity, Henretty, Rosenberger, King, Spitzer, Ball (2), Roberts, Robertson. Errors—Crupper (2), Perry, Spitzer (2). Two-base hit—Ball. Three-base hit—Zimmerman. Stolen bases—Roberts, Via, Herrity. Sacrifices—Spitzer, Darley. Double plays—S. Berman to Darley; Spitzer to Herrity to Ball. Losing pitcher—Simpson. Umpire—Peverill. Time of game—Two hours and 10 minutes.

C. E. Co.	AB	H	O	A	Ballston.	AB	H	O	A
M.B'm'n,cf	3	1	2	0	Herrity,2b	3	1	2	1
S.B'm'n,lf	2	0	0	0	Henretty,cf	3	1	1	0
Latham,lf	0	0	0	0	A.Via,ss	3	1	1	3
Perry,3b	3	1	0	1	R'berger,c	4	2	9	2
Rob'son,ss	3	1	0	2	King,rf	3	0	1	0
Kersey,1b	3	0	5	0	Spitzer,3b	3	0	1	2
Crupper,2b	3	1	3	0	Ball,1b	3	2	6	0
Smith,rf	2	0	0	0	Purvis,lf	3	1	0	0
Brenner,c	3	0	8	0	Seymour,p	3	3	0	0
Zim'man,p	1	1	0	1					
*Shapiro	1	0	0	0					
†Darley	1	0	0	0					
Totals	25	5	18	4	Totals	27	9	21	8

Columbia Engine Co. . 0 0 0 0 0 2 0—2
Ballston .... 1 1 0 0 1 4 x—7

Runs—Herrity (3), Spitzer, Zimmerman, M. Berman, Ball, Purvis, Seymour. Errors—Roberson, Perry, Zimmerman, Rosenberger, Brenner. Two-base hits—Perry, Purvis. Three-base hit—Seymour. Home run—Zimmerman. Stolen bases—Roberson (2), M. Berman, Seymour. Sacrifices—A. Via, Henretty. Double play—Crupper (unassisted).

G. U.-Temple Nines Clash Here Today

Hilltoppers Seek Seventh Victory as 1932 Season Ends.

Having assured themselves of at least an even break for the season, Georgetown's ball players today meet the batsmen of Temple University in an effort to ring up their seventh victory. It is Georgetown's final game and will be played on the Reservoir road diamond, starting at 3:30 o'clock.

Their pair of wins at the expense of the Quantico Marines last week-end, did much to help the morale of the Hilltoppers, who had been taking the bumps more frequently than usually is their habit. Lindquist and Carpenter came through with fine pitching performances while the batters awoke from a slump and banged the ball all over the lot.

Lincoln Post Wins In Legion's Series

Stinging the horsehide for 21 hits, Lincoln Post defeated Stuart-Walcott Post, 15 to 2, in the American Legion series yesterday. Lee Raiford toed the mound for "Zip" Pooles' charges and handcuffed the Walcott sluggers, allowing them only seven widely scattered blows. Tommy Johnson and Crenshaw poled triples for Lincoln, while Wiles and Williams delivered healthy blows at opportune moments.

Walcott.	AB	H	O	A	Lincoln.	AB	H	O	A
McR'dy,3b	4	1	2	2	Webb,cf	6	3	1	0
Gaff,1b	5	2	12	1	Bahnke,3b	5	3	1	2
D'mone,2b	4	0	1	2	Stewart,1b	5	1	14	1
Riley,cf	4	1	2	0	Crenshaw,c	3	2	5	0
Boggs,rf,p	4	0	1	1	Johnson,rf	4	2	2	0
Stein,lf	4	0	1	0	W'meth,2b	6	3	1	3
Smith,c	4	1	4	1	W'lams,ss	4	3	1	2
Rob'son,ss	4	1	1	2	Wiles,lf	5	3	1	0
Maloney,rf	2	0	2	0	Raiford,p	6	1	1	1
Tucker,p,rf	2	1	1	1	Schwab,rf	1	0	0	0
Totals	37	7	27	10	Totals	46	21	27	9

Walcott Post ...... 0 0 0 0 0 0 2 0 0—2
Lincoln Post ...... 2 0 2 0 6 0 5 0 0—15

Two-base hit—Williams, Robertson. Three-base hits—Crenshaw, Johnson. Stolen bases—Lincoln 5; Walcott, 0. Double plays—Bohnke to Williams to Stewart, Williams to Wilmeth to Stewart (2), Robertson to Desimone to Gaff. Left on bases—Lincoln, 7; Walcott, 4. First base on balls—Off Raiford, 4; off Boggs, 6; off Tucker, 2. Hits—Off Boggs, 11 in 5 1-3 innings; off Tucker, 10 in 3 2-3 innings. Struck out—By Raiford, 5; by Boggs, 3; by Tucker, 1. Wild pitch—Raiford. Passed ball—Smith. Losing pitcher—Smith. Umpire—Shoemaker.

ROCKVILLE WINS ANOTHER.

Rockville.	AB	H	O	A	Northerns.	AB	H	O	A
W.Case,cf	3	1	1	0	Lee,2b	4	1	0	3
P.C'man,c	4	1	14	0	J.James,1b	4	0	8	0
E.H'rson,ss	4	1	0	3	Healy,3b	3	1	1	2
J.H'rson,2b	3	1	1	1	Hudson,ss	4	0	1	3
E.Case,1b	4	0	10	0	Dearb'n,rf	3	0	3	0
R.Collins,lf	3	1	0	0	Hays,cf	4	1	3	6
S.Collins,rf	4	1	0	0	R.James,lf	4	1	1	0
Seb'ian,3b	4	2	1	3	Hill,c	4	1	6	0
W.C'man,p	4	0	0	3	Foley,p	4	1	0	0
Totals	38	8	27	10	Totals	34	6	24	8

Rockville .... 0 1 2 0 0 0 2 2 x—7
Northern .... 0 2 0 1 0 0 0 0 0—3

Runs—S. Collins (2), W. Case, P. Coleman, E. Hutcherson, J. Hutchinson, R. Collins, Dearborn, Hays, R. James. Home runs—P. Colman, Hays. Hits—Off W. Colman, 6 in 9 innings; off Foley, 7 in 9 innings. Struck out—By Colman, 13; by Foley, 6.

AUTHS TRIP ORANGE.

Auths.	AB	H	O	A	Ramblers.	AB	H	O	A
Calley,3b	5	3	1	1	Roberts,lf	3	0	2	0
Shelton,2b	6	2	1	4	Brown'g,1b	4	1	12	0
Tonker,cf	5	3	1	0	Craum,c	4	0	3	0
Duffey,lf	5	3	2	0	Mundy,ss	2	1	1	4
Robey,ss	5	3	3	0	Chewing,3b	4	0	2	5
O'D'nell,1b	3	1	10	0	Barnes,2b	4	1	3	2
Wilson,rf	2	0	1	0	Car'ter,rf,p	4	0	2	1
Kerr,c	3	0	3	0	Wood,cf	4	2	2	0
Beckert,c	5	1	4	0	Grim,p	3	1	0	0
McM'hon,p	5	1	1	4	*May	1	0	0	0
					Mason,rf	1	0	0	0
Totals	44	19	27	9	Totals	34	6	27	12

Auth's .... 1 0 2 0 0 5 0 2 0—10
Orange Ramblers ..... 2 0 0 0 0 1 0 1 0—4

Runs—Colley (2), Shelton, Tonker, Duffey (2), Beckert, Browning, Craun, Mundy (2). Errors—Roberts, Mundy (2), Colley, Robey, Kerr (2). Two-base hits—Colley, Shelton, Tonker, Duffey, Beckert. Three-base hits—Shelton, Tonker.

EAST RIVERDALE BOWS.

Berwyn.	AB	H	O	A	Riverdale.	AB	H	O	A
America,3b	4	2	1	2	Thibeado,cf	3	0	1	0
Cook,ss	3	1	1	3	Henry,2b	3	0	0	4
Bear'ley,2b	5	3	3	0	Calhon,ss	3	0	0	2
Walker,lf	3	1	1	0	Kernan,p	2	1	1	1
Baldwin,cf	4	3	3	1	Sherly,1b	3	1	9	1
Case,rf	3	0	0	0	Bushlan,c	3	3	6	1
Beach,1b	3	1	6	1	Howard,lf	3	0	0	0
Wright,c	4	1	4	1	Cartnell,3b	3	1	0	0
Ellison,p	0	0	0	0	Burch,rf	3	1	0	0
White,p	3	1	1	1					
Totals	30	12	18	11	Totals	27	6	18	10

Berwyn .... 4 1 2 1 1 2—11
E. Riverdale .... 5 0 0 0 3 0—8

Runs—America, Cook (2), Beardsley, Walker, Baldwin (2), Case, Beach, White (2), Henry, Calhon, Kernan (2), Shealy (2). Errors—America, Cook (2), Walker, Calhon, Sherly, Cartnell (2). Two-base hits—Cook, Baldwin (2), Wright, White. Sacrifices—Case, Beardsley. Double plays—Baldwin to Beardsley.

Palais Royal Wins Store League Game

TEAM STANDINGS.

	W.	L.	Pct.
Palais Royal	3	0	1.000
Lansburgh's	2	1	.667
Hechts	1	2	.333
Kann's	0	3	.000

Palais Royal strengthened its position as leader in the Department Store League by winning an 8-to-1 victory over Hecht's yesterday. Landsburgh's kept on the heels of the leaders by stopping S. Kann's, 19 to 2, in a one-sided game.

Pully held Hechts to four hits in turning back the Seventh-streeters. He joined with Godwin and Holmes in leading the attack. Bowman's pitching featured the Lansburgh victory. He was given airtight support by his mates.

Lansburgh	AB	H	O	A	Kanns.	AB	H	O	A
Tatala,ss	3	0	1	2	Ashlin,2b	3	0	0	1
H'back,lf	3	1	2	0	L'n,p,1b,3b	3	0	4	0
Johnson,cf	5	3	0	0	Haverty,cf	3	2	0	0
Bibbs,2b	4	2	1	1	Brown,ss	3	1	1	2
L'beam,3b	4	1	0	0	F'h,p,lf,1b	3	0	6	0
Tucker,rf	1	1	0	0	Todd,rf	3	0	1	0
Vance,1b	4	1	6	0	L'unza,p,lf	3	0	1	1
Kerr,c	4	2	0	0	Parker,c	3	0	3	0
Bowman,p	3	1	0	2	Nelson,p	3	0	0	0
Ptomey,rf	0	0	1	0	Dell,p,3b	3	0	3	0
McIn'sh,cf	1	0	0	0					
Hines,lf,rf	1	1	0	0					
Roper,1b	0	0	3	0					
Totals	32	14	18	5	Totals	26	3	18	4

Kanns .... 0 0 0 0 2 0—2
Lansburgh .... 2 1 5 10 1 0—19

Runs—Tatala (2), Hanback (4), Bibbs (2), Tucker (4), Kerr (2), Longerbeam, Vance, Hines, Johnson (2), Lightbrown, Harety. Errors—McIntosh, Lightbrown, Nelson (3), Parker. Two-base hits—Johnson, Bibbs. Three-base hit—Johnson. Stolen bases—Hanback (3), Bibbs, Tatala, Longerbeam, Lightbrown. Sacrifices—Johnson, Lightbrown. Double play—Tatala to Bibbs to Vance. First base on balls—Off Bowman, 1; off Nelson, 2; off Lightbrown, 3; off Frolich, 2. Hit by pitched ball—By Lightbrown, 3. Struck out—By Bowman, 13; by Lightbrown, 3. Wild pitches—Lightbrown, 4. Losing pitcher—Nelson. Umpire—Hughes.

Pal. Roy.	AB	H	O	A	Hechts.	AB	H	O	A
Godwin,cf	4	2	1	0	Gass,ss	3	1	1	1
Holmes,ss	4	2	1	3	E'shaw,3b	4	1	0	2
Bauman,c	5	2	6	0	Messick,cf	3	0	1	0
Puleski,2b	4	1	1	2	Lensin,lf	2	0	1	0
Pully,p	4	2	1	5	Berry,p,3b	2	0	1	2
Therles,lf	4	1	1	0	Moss,rf	1	0	1	0
Pueling,rf	4	1	1	0	Hand,rf	1	0	2	0
Healy,1b	4	1	9	2	Higdon,1b	2	1	1	0
Shutte,3b	3	0	0	5	Weeks,c	2	1	5	0
					Barrett,c	1	0	6	0
					Graham,2b	1	0	2	3
					Hurly,p	2	0	0	2
Totals	36	12	21	17	Totals	24	4	21	12

Palais Royal ..... 0 0 4 0 1 2 1—8 12 1
Hechts .... 0 1 0 0 0 0 0—1 4 1

Runs—Goodwin (2), Holmes (2), Bowman (2). Stolen bases—Shulte, Berry. Errors—Holmes, Barrett. Two-base hits—Holmes, Bowman, Pully, Rueling, Healy. Three-base hit—Pulaski. Left on bases—Palais Royal, 3; Hechts, 8. Struck out—By Pully, 6; by Berry, 6; by Hurly, 5. First base on balls—Off Pully, 4; off Berry, 4; off Hurly, 2. Losing pitcher—Berry.

FEDERAL STORAGE WINS.

F. Stor'ge.	AB	H	O	A	Del Ray.	AB	H	O	A
Heider,rf	7	3	3	0	M'C'gh,cf	5	1	4	0
F'chi,1b,p	6	3	8	1	Tesh,2b	5	2	5	3
Britts,lf,1b	6	3	4	0	G'm'e,rf,ss	5	2	2	0
Knight,cf	4	1	2	0	V. Deck,c	5	0	6	0
Wilson,3b	6	3	0	2	Beach,lf	4	1	1	0
Rosser,c	6	3	5	2	Curtiss,ss,p	3	1	1	2
Val'ze,2b	6	2	2	3	Johnson,3b	4	1	1	0
Ferrari,ss	5	4	2	1	Morgan,1b	3	0	5	0
Medler,p	1	0	0	0	Rush,p	1	0	0	0
Stevens,p	5	4	1	3	Canady,p	1	0	0	0
					D'dson,p,rf	1	0	2	1
Totals	50	26	27	12	Totals	37	8	27	6

Federal Storage.... 3 3 6 5 2 0 1 2 0—22
Del Ray .... 0 3 0 0 0 0 1 0 0—4

Runs—Heider (3), Freschi (5), Britts (2), Knight (2), Wilson, Rosser, Valenza (2), Ferrari (3), Meddler, Stevens (2), Tesh, Von Deck, Beach, Curtiss. Errors—Wilson, Ferrari. Two-base hits—Freschi, Britts (2), Wilson, Rosser (2), Ferrari, Stevens, Beach. Three-base hits—Heider, Wilson. Home runs—Valenza, Tesh. Stolen bases—Heider, Freschi. Double plays—Stevens to Rosser to Ferrari; Freschi (unassisted), Wilson to Valenza to Britts; Curtiss to Tesh to Morgan.

MAJESTICS WIN TWO.

Martinsburg, W. Va., May 22.—Majestic Radio defeated Hose Company No. 5 in both ends of a double-header played here today, winning the first game, 9-7, and the nightcap by a 3-0 score.

Five Leading Hitters

AMERICAN LEAGUE.

Player, Team.	G.	AB.	R.	H.	Ave.
Foxx, Philadelphia.	32	119	35	53	.445
Lazzeri, New York.	27	87	16	36	.414
Dickey, New York..	29	108	23	42	.389
Cochrane, Phila. ..	31	110	33	37	.336
Reynolds, Wash. ..	31	132	17	44	.333

NATIONAL LEAGUE.

Player, Team.	G.	AB.	R.	H.	Ave.
Hafey, Cincinnati..	27	102	21	41	.402
P. Waner, Pitts ...	30	119	21	46	.387
Worthington, Bos. .	31	136	20	47	.353
Critz, New York....	28	126	13	44	.349
Terry, New York...	28	122	25	42	.344

LOANS
HORNING
South Washington, Va.
Diamonds—Watches—Jewelry
Take All Buses 10th St. and Pa. Ave.

VILLAGERS LEAD IN SECTION A

City Cab Bows To Ciro's, 11 to 8

Hornings Break Into Win Column in Unlimited Class.

Heights, Rock Creek Nines in Tie for Sec. B Lead.

SECTION A.
TEAM STANDINGS.

	W.	L.	Pct.
Ciro's Villagers	2	0	1.000
Dixie Figs	1	0	1.000
Union Printers	1	1	.500
Congress Heights	1	1	.500
Horning Jewelers	1	1	.500
City Cab	0	1	.000
Highway Department	0	2	.000

SECTION B.

	W.	L.	Pct.
Columbia Heights	2	0	1.000
Rock Creek Serv.	1	0	1.000
Federal Storage	1	0	1.000
Franc Jewelers	1	1	.500
Federal Employe	1	1	.500
St. Joseph's	0	2	.000
Diamond Cab	0	2	.000

By LEWIS F. ATCHISON.

FAVORITES continued to advance in the unlimited division of The Post's Capital City League yesterday. Ciro's Italian Village seized the lead in Section A by virtue of an 11-8 victory over City Cab. Horning Jewelers broke into the win column with a 9-7 victory over the Union Printers, while Congress Heights slaughtered Highway Department, 24-6, in the other games in this section.

In Section B, Columbia Heights and Rock Creek Servicenter forged ahead of Federal Storage, the former walloping Diamond Cab, 18-6, while Rock Creek was awarded a forfeit over St. Joseph's when several of the Saints' players were tardy in appearing for the game, which has been protested. Franc Jewelers scored their first league victory at the expense of Federal Employe Unionists. The score was 7-4.

Baker's Relief Work Outstanding.

Pitchers played prominent roles in yesterday's games. "Doc" Baker's splendid work after relieving Scagnelli in the fourth inning saved the day for Ciro's. Baker granted only one hit until the ninth, when with the victory assured, he eased up and was nicked for a pair of runs. City Cab exhibited surprising strength both at bat and afield and almost succeeded in overturning the Villagers' wagon. Licarione drove in six of the winners' runs, while Barry and Caspar contributed three hits each to the attack. Manders' triple in the fourth, driving in three runners, featured the Cabmen's offensive.

Sugrue and Lassise clouted homers as Congress Heights bowled over Highway. Ingram, Wahler and Sweeney divided the mound work and succeeded in holding the losers to nine safeties. Ingram also made his presence felt at bat with three singles. Sugrue followed up his circuit clout with a brace of doubles, driving out six hits in as many times at bat.

Jewelers Refuse to Give Up.

A seven-run rally in the sixth inning temporarily placed the Union Printers ahead of Horning, but the Jewelers responded with a three-run volley in their half of the inning that knotted the count. Two additional runs in the eighth frame gave Horning its first league victory. Duvall and Olsen led the winning assault, while Edmonston and Carter did the twirling. Smith and Homan sparkled on the offense for Ed Lowery's boys.

If the games went only five or six innings Diamond Cab probably would be leading the race. For five innings yesterday it battled Columbia Heights blow for blow, but cracked when round six hove into view. The winners tallied an even dozen runs in the last three innings of the game.

Highway.	AB	H	O	A	Congress Heights.	AB	H	O	A
L. Sney,lf.	6	2	1	0	Smith,3b.	5	1	3	5
Sugrue,lb.	6	6	9	0	Xanten,c.	5	1	7	1
Robinson,ss.	6	3	0	3	Hebert,ss.	4	2	1	3
Porter,3b.	6	3	1	0	Wells,ss,p.	4	3	1	5
Ewald,cf.	6	3	0	0	Hart,cf.	4	1	1	0
Kilroy,r.	6	3	2	0	Bley,ss,1b,p	4	2	9	0
Wyatt,2b.	6	2	2	3	Stultz,2b.	4	1	3	5
Ingram,p.	3	3	0	2	Sul'van,lf.	4	1	0	0
C.Mahler,p	0	0	0	0	M'aney,p,1b	3	0	4	0
D.Sney,p.	2	0	0	0	Wahler,p.	2	0	1	0
Lassise,c.	3	2	11	0	Totals.	37	9	24	12
Totals.	52	26	27	5					

Congress Heights.	1	0	3	0	3	2	3	2	0	—24
Highway	0	1	0	0	3	0	2	0	0	—6

Runs—Sweeney (5), Sugrue (4), Robertson (3), Porter, Ewald (2), Kilroy (2), Ingram, Wahler (2), Sweeney, Lassise (2), Xanten, Schafer, Wells (3). Errors—Robertson, Ewald, D. Sweeney, Wells (2). Two-base hits—Sugrue (2), Robertson, Porter, F. Wahler (2), Lassise. Three-base hits—Robertson, Wells. Smith. Home runs—Sugrue, Lassise. Double plays—Ingram to F. Wahler to Sugrue (2), Wells to Stultz to Brinkley. First base on balls—Off Wahler, off Sweeney, off Mahaney, 2. Hits—Off Ingram, 1 in 4 innings; off Wahler, 6 in 3 innings; off Sweeney, 2 in 2 innings; off Mahaney, 19 in 6 innings; off D. Sweeney, 1 in 1 inning; off Wells, 5 in 1 inning. Struck out—By Ingram, 5; by Wahler, 4; by Sweeney, 1; by Mahaney, 2. Balk—Mahaney. Winning pitcher—Ingram. Losing pitcher—Mahaney.

Col. Hgts.	AB	H	O	A	Dis. Cab	AB	H	O	A
W'shire,ss	4	2	1	1	Bur'shs,cf	5	2	1	1
Nelson,3b	5	0	2	1	Smart,c	5	2	3	1
Wellens,2b	3	1	1	5	R.McP..2b,lf	2	0	2	0
Wingate,cf	5	2	1	0	H'ck,2b,lf	4	2	1	4
Harding,lb	5	4	9	0	W'rich,lb	4	0	10	0
Lewis,rf	4	2	3	0	Waller,rf	3	0	2	0
Tomasini,rf	1	0	0	0	King,lf,p	3	0	1	0
Reid,cf	0	0	0	0	Holland,rf	3	1	1	0
Clark,lf	4	0	0	0	Holcomb,3b	1	0	2	0
Crump,c	4	2	10	0	Thomas,ss,p	3	0	1	3
Rhodes,p	4	3	0	10	Culberth,p	0	0	1	0
Coleman,lf	1	0	0	1	F'dinger,c	1	0	0	1
Totals.	40	13	27	17	Totals.	29	5	27	6

Col. Heights	0	0	5	0	0	1	4	5	3	—18
Diamond Cab	0	0	3	0	0	0	0	2	1	—6

Runs—Wiltshire, Wellens (2), Wingate (2), Harding (4), Lewis, Clark, Crump (2), Rhodes (2), McPherson (2), R. McPherson, King, Holland, Halcomb, Errors—Wiltshire, Wellens, Wingate, Harding, E. McPherson, R. McPherson, Halcomb, Two-base hits—Wellens, Wingate, E. McPherson, Holland. Home runs—Harding, Stolen bases—Wilshire, Wellens (2), Wingate (3), Lewis (3), Clark (2), Crump (2), Rhodes, E. McPherson. Sacrifice—Nelson. Double plays—Nelson to Harding; Wiltshire to Wellens to Harding. First base on balls—Off Robinson, 2; off Culbreth, 4; off King, 2; off Rhodes, 7. Hits—Off Robinson, 10 in 5 innings; off Culbreth, 1 in 1 inning; off King, 1 in 1 inning. Hit by pitched ball—By Robinson (Harding). Struck out—By Rhodes, 10; by Robinson, 5. Passed ball—Hardwick. Winning pitcher—Rhodes. Losing pitcher—Robinson. Time of game—Two hours and 56 minutes.

Fed. Un.	AB	H	O	A	Francs.	AB	H	O	A
Stark,rf.	2	1	0	0	Tortorice,lf	4	1	1	0
Berman,ss	4	1	0	1	Hemelt,3b.	4	1	0	2
M'oefer,ss	4	2	1	2	W.Albert,2b	4	2	2	4
Johns,lb.	4	0	9	1	Feiner,ss.	4	0	1	1
Rob'son,lf.	4	1	0	0	Irving,1b.	3	2	8	0
Ford,3b.	4	0	0	1	Young,rf.	3	0	0	0
Wasko,cf.	4	2	1	0	C.Albert,cf	4	2	1	0
Grosan,2b	3	0	1	1	Hile,c.	4	0	12	0
W'master,p	4	1	1	0	Howard,p	4	1	1	0
Gamble,c	3	0	10	0					
Bennett,p.	0	0	1	0					
Mattard,p.	2	0	2	3	Totals.	33	9	27	8

Totals.	32	4	*23	9						
Federal Unionists	0	0	4	0	0	0	0	0	0	—4
Frane Jewelers	3	4	0	0	0	0	0	0	0	—7

Runs—Stark, Grosan, Gamble, Mattare, Tortorice (2), W. Albert, Feimer, Irving (2), Howard. Errors—Berman, Grosan, Hile, Howard. Two-base hit—Irving. Home runs—Irving. Stolen bases—Grosan, Johns, Tortorice (2), Irving. Double play—Hemelt to W. Albert to Irving. First base on balls—Off Bennett, 4; off Mattare, 2; off Howard, 8. Hits—Off Bennett, 4 in 1 1-3 innings; off Mattare, 3 in 5 2-3 innings. Hit by pitched ball—By Howard (2), McAboy (2), Thomas, Bradley, Wheeler, Wood, Pruitt, Stuart, Bradley. Errors—Conner, A. Stuart, Kessler, Bradley. Two-base hits—Wheeler, Thomas. Three-base hits—Kessler, Miller. Home run—Reigleman. Double play—McAboy to Reigleman. Triple play—Bradley to Reigleman. Left on bases—Millers, 7; Takomas, 4. First base on balls—Off Wood, 4; off Pratt, 3. Hit by pitched ball—By Pratt (Wood). Struck out—By Wood, 9; by Pratt, 3; by Meikeljohn, 3. Losing pitcher—Pratt.

Dor-O	AB	H	O	A	Swann's.	AB	H	O	A
Davis,cf,lf	4	0	2	0	Miller,2b.	4	1	2	4
Burdick,1b	4	2	12	0	Kards,3b,ss	4	1	2	3
Haydon,3b.	4	2	0	6	Sachs,rf.	4	1	1	0
Shems,lf.	1	0	0	0	Wyatt,lf.	3	0	2	0
Wamel,c.	3	1	7	0	Harris,1b.	3	0	6	0
Barteo,ss.	4	2	3	2	Selser,2b.	3	0	2	2
Trey,rf.	4	1	0	0	Os'ne,3b,1b	4	0	2	2
Watson,c.	4	1	8	0	Rosze,cf.	4	0	2	0
Swann,p.	3	0	0	3	Hanson,c.	4	1	6	1
Buck,p.	0	0	0	2	Pisano,p.	3	0	0	2
					Brasz,p.	0	0	0	0
Totals.	34	8	27	16	Gio'mer,p.	2	0	0	0

Totals.	34	5	24	13						
Swanns	0	0	0	0	0	0	3	0	—3	
Dor-A	0	2	0	0	2	1	1	x	—6	

Runs—Chumbris, Burdick (2), Hayden (2), Barteo, Watson, Miller, Edwards, Sachs. Errors—R. Bowers, Pisarro, Beaze. Two-base hit—Sachs. Three-base hit—Haydon. Stolen bases—Watson, Chumbris. Left on bases—Dor-A, 6; Swanns, 6. First base on balls—Off Burch, 1; off Pisarro, 2; off Glossbamer, 1. Hits—Off Pisarro, 2; off Glossbamer, 5; off Brasz, 1. Hit by pitched ball—By Pisarro (Watson, Hamel, Burdick). Struck out—By Burch, 6; by Glossbamer, 4; by Pisarro, 1. Wild pitch—Brasz. Passed balls—Hanson (3). Losing pitcher—Glossbamer.

Cliff. Barb.	AB	H	O	A	Koontz.	AB	H	O	A
Pera,3b.	3	0	1	2	Blair'son,3b	4	3	0	1
Seafide,2b	2	0	3	2	Thorne,rf.	3	0	1	0
Kins,c.	3	0	9	1	F.Davis,2b.	3	0	1	0
Rose,rf.	3	0	1	0	Kogod,3b.	3	0	1	2
Whalen,1b	2	0	4	0	Carroll,rf.	3	0	1	0
Battista,ss	3	0	0	2	Gibson,cf.	3	1	0	0
Smyrnas,lf	3	0	2	0	Dewdney,lf	3	2	1	0
McD'ald,lf	1	0	0	0	Beall,ss.	3	1	2	3
Dew,cf.	1	0	0	0	Brown,1b.	3	1	9	0
Kingman,p	1	0	0	1	Kidwell,c.	1	1	3	1
Hyder,p.	2	1	0	0	Davis,p.	4	3	0	1
Totals.	26	2	21	7	Totals.	34	15	21	9

Koontz	2	0	0	2	11	1	0	—	16	
Clifton	0	0	0	0	0	0	2	—	2	

Runs—Harrison, Kogod (2), Gibson (2), Dewdney (2), Beall (2), Brown, Kidwell (2), Davis (2), Pera, Watson. Errors—Harrison, Beall, Kidwell, King (2), Whalen, Watson. Two-base hits—Dewdney. Stolen base—Brown. First base on balls—Off Kingman, 1; off Davis, 1. Hits—Off Kingman, 15 in 7 innings; off Davis, 1 in 2 innings. Hit by pitched ball—By Kingman (Kidwell). Struck out—By Kingman, 8; by Davis, 3. Losing pitcher—Kingman.

Miller, Koontz Nines Win To Take Senior Class Lead

TEAM STANDINGS.

	W.	L.	Pct.
Miller Furniture	2	0	1.000
Koontz Service	2	0	1.000
Dor-A	1	1	.500
Swann Service	1	1	.500
Clifton Barbers	0	2	.000
Takoma Tigers	0	1	.000

MILLER, FURNITURE and Koontz Service drew out in front of the other contenders for the senior laurels in The Post's Capital City League by chalking up their second consecutive victories yesterday. Miller turned back the Takoma Tigers, 12-3, and Koontz swamped the Clifton Barbers, 16-2. Dor-A edged into the win column with a 7-8 triumph over Swann Service.

Even "Little Knocky" Thomas joined in the fun as hits rattled off the bats of the Miller aggregation in the taming of the Tigers. "Mouse" Miller led the assault with three, while Thomas and Waverly Wheeler socked two each. "Milly" Reigleman tapped a home run during the fray. George Wood held the Tigers to five hits by bringing up his second league victory. Charley Bradley made a double play unassisted, and turned it into a triple killing with a quick peg to Reigleman in the fifth inning after Takoma runners had crowded the bases.

Davis fanned eight and set his opponents down with two hits to give Koontz the decision over the Barbers.

Millers.	AB	H	O	A	Tigers.	AB	H	O	A
Mausin,lf.	3	0	0	0	Ahearn,ss.	0	0	0	1
Miller,rf.	4	3	0	0	Sidell,ss.	2	0	0	1
Smith,rf.	1	0	0	0	Devoe,c.	1	0	5	0
Rei'man,1b	3	1	7	0	Pruitt,cf.	3	1	1	0
McAbey,2b	4	1	1	2	Stewart,lf.	2	1	1	0
Benner,ss.	2	0	0	3	Bradley,1b.	3	1	6	0
Kessler,as.	2	0	0	0	Ericson,2b.	3	1	0	2
Thomas,c.	4	2	10	0	Hall,rf.	3	0	1	0
C.Bradley,3b	3	1	1	2	Conner,3b.	3	1	3	2
Wheeler,cf	3	2	1	0	Pratt,p.	0	0	0	1
Wood,p.	2	0	0	0	Turner,p.	1	0	0	0
					Meikeljohn,p.	1	0	0	1
Totals.	29	14	18	7	Totals.	19	5	18	8

Miller Furniture Co.	0	0	1	0	0	0	2	0	9	—12
Takoma Tigers	0	0	0	0	0	0	0	0	3	—3

Runs—Maupin, Miller (3), Reigleman (2), McAboy (2), Thomas, Bradley, Wheeler, Wood, Pruitt, Stuart, Bradley. Errors—Conner, A. Stuart, Kessler, Bradley. Two-base hits—Wheeler, Thomas. Three-base hits—Kessler, Miller. Home run—Reigleman. Double play—McAboy to Reigleman. Triple play—Bradley to Reigleman. Left on bases—Millers, 7; Takomas, 4. First base on balls—Off Wood, 4; off Pratt, 3. Hit by pitched ball—By Pratt (Wood). Struck out—By Wood, 9; by Pratt, 3; by Meikeljohn, 3. Losing pitcher—Pratt.

Dor-O	AB	H	O	A	Swann's.	AB	H	O	A
Davis,cf,lf	4	0	2	0	Miller,2b.	4	1	2	4
Burdick,1b	4	2	12	0	Kards,3b,ss	4	1	2	3
Haydon,3b.	4	2	0	6	Sachs,rf.	4	1	1	0
Shems,lf.	1	0	0	0	Wyatt,lf.	3	0	2	0
Wamel,c.	3	1	7	0	Harris,1b.	3	0	6	0
Barteo,ss.	4	2	3	2	Selser,2b.	3	0	2	2
Trey,rf.	4	1	0	0	Os'ne,3b,1b	4	0	2	2
Watson,c.	4	1	8	0	Rosze,cf.	4	0	2	0
Swann,p.	3	0	0	3	Hanson,c.	4	1	6	1
Buck,p.	0	0	0	2	Pisano,p.	3	0	0	2
					Brasz,p.	0	0	0	0
Totals.	34	8	27	16	Gio'mer,p.	2	0	0	0

Totals.	34	5	24	13						
Swanns	0	0	0	0	0	0	3	0	—3	
Dor-A	0	2	0	0	2	1	1	x	—6	

Runs—Chumbris, Burdick (2), Hayden (2), Barteo, Watson, Miller, Edwards, Sachs. Errors—R. Bowers, Pisarro, Beaze. Two-base hits—Sachs. Three-base hit—Haydon. Stolen bases—Watson, Chumbris. Left on bases—Dor-A, 6; Swanns, 6. First base on balls—Off Burch, 1; off Pisarro, 2; off Glossbamer, 1. Hits—Off Pisarro, 2; off Glossbamer, 5; off Brasz, 1. Hit by pitched ball—By Pisarro (Watson, Hamel, Burdick). Struck out—By Burch, 6; by Glossbamer, 4; by Pisarro, 1. Wild pitch—Brasz. Passed balls—Hanson (3). Losing pitcher—Glossbamer.

Cliff. Barb.	AB	H	O	A	Koontz.	AB	H	O	A
Pera,3b.	3	0	1	2	Blair'son,3b	4	3	0	1
Seafide,2b	2	0	3	2	Thorne,rf.	3	0	1	0
Kins,c.	3	0	9	1	F.Davis,2b.	3	0	1	0
Rose,rf.	3	0	1	0	Kogod,3b.	3	0	1	2
Whalen,1b	2	0	4	0	Carroll,rf.	3	0	1	0
Battista,ss	3	0	0	2	Gibson,cf.	3	1	0	0
Smyrnas,lf	3	0	2	0	Dewdney,lf	3	2	1	0
McD'ald,lf	1	0	0	0	Beall,ss.	3	1	2	3
Dew,cf.	1	0	0	0	Brown,1b.	3	1	9	0
Kingman,p	1	0	0	1	Kidwell,c.	1	1	3	1
Hyder,p.	2	1	0	0	Davis,p.	4	3	0	1
Totals.	26	2	21	7	Totals.	34	15	21	9

Koontz	2	0	0	2	11	1	0	—	16	
Clifton	0	0	0	0	0	0	2	—	2	

Runs—Harrison, Kogod (2), Gibson (2), Dewdney (2), Beall (2), Brown, Kidwell (2), Davis (2), Pera, Watson. Errors—Harrison, Beall, Kidwell, King (2), Whalen. Two-base hits—Dewdney. Stolen base—Brown. First base on balls—Off Kingman, 1; off Davis, 1. Hits—Off Kingman, 15 in 7 innings; off Davis, 1 in 2 innings. Hit by pitched ball—By Kingman (Kidwell). Struck out—By Kingman, 8; by Davis, 3. Losing pitcher—Kingman.

BLUE COALS BEATEN BY CELTICS

Bow, 8-3; St. Mary's Also Downs Campbell's Club, 11-0.

ALEXANDRIA, Va., May 22.—St. Mary's Celtics took both ends of a double-header with the Griffith Blue Coals, of Washington, and the Campbell's Shoe Store, of Harrisonburg, Va., at Baggett's Park here this afternoon to run their string of consecutive triumphs to four. The Green and Gold handed the Coalmen an 8-to-3 drubbing in the opener and polished off the Campbell's nine by 11 to 0 in the seven-inning nightcap.

Herbie Young and Kermit Smith, former minor league stars, turned in two brilliant exhibitions on the mound for the Celtics with the former shutting out Campbell's without a hit or a run in the seven-inning stretch and Smith limiting Griffith's to four scattered singles. Young fanned eleven and Smith ten.

FIRST GAME.

Celtics.	AB	H	O	A	Blue Coals	AB	H	O	A
Brenner,ss	3	1	1	2	Eschenad,cf	4	1	2	1
L'ford,2b.	5	0	3	2	Taylor,c.	4	1	2	1
Dreifus,lb	4	1	11	0	Gibson,ss.	4	0	3	2
Flo'yd,rf.	4	0	1	0	Bell,rf.	4	0	1	0
Ham'ton,cf	5	0	0	0	James,r.	3	0	3	0
Young,3b.	4	2	0	3	Hough,2b.	4	1	1	4
Cabell,lf.	3	3	1	1	Hughes,p.	3	0	1	0
Kidwell,c.	4	1	4	0	Lewis,lf.	3	0	1	0
Smith,p.	3	0	0	4	Arenson,1b	3	0	9	0
Fuller,rf.	0	0	0	0					
Totals.	36	13	27	13	Totals..	31	4	24	10

Griffith Blue Coals.	0	0	0	0	2	1	0	0	0	—3
St. Mary's Celtics.	0	0	0	3	0	2	3	0	x	—8

Runs—Young (2), Cabell (3), Ludlow (2), Hamilton, Brickhead, James, Dunford. Errors—Brenner, Dreifus, Kidwell, Hughes, Lewis, Arenson. Two-base hits—Ludlow (2), Kidwell (2). Stolen bases—Cabell, Ludlow (2). Struck out—By Arenson, 7; by Smith, 3. Left on bases—St. Mary's Celtics, 6; Griffith Blue Coals, 2. First base on balls—Off Smith, 2; off Hughes, 3. Struck out—By Smith, 3; by Hughes, 2. Umpire—Robert Cox (D. C. Association).

SECOND GAME.

Celtics.	AB	H	O	A	Campbells.	AB	H	O	A
Brenner,ss	3	0	1	2	Simmons,rf	3	0	0	0
L'gford,2b	2	2	0	0	Myers,p.	2	0	0	3
Dreifus,lb	4	1	3	0	Blosser,lb.	3	0	6	1
Ludlow,3b	3	1	0	1	Sutton,ss.	3	0	2	3
Ham'ton,cf	3	0	0	0	Chitten,cf.	3	0	2	0
J.Ham'ton,cf	3	0	0	0	Rhoads,lf.	3	0	0	0
Fullen,rf.	4	3	0	0	Nit'kins,3b	1	0	0	3
Cabell,lf.	3	2	2	0	Gaines,2b.	3	0	3	2
Brickhead,c	4	2	7	0	Hellige,p.	2	0	0	0
Smith,2b.	2	1	2	0	Burke,p.	1	0	0	0
F.Ham'ton,c	0	0	2	1	Totals..	31	0	18	12
Totals.	35	15	21	3					

Campbell Shoe Store.	0	0	0	0	0	0	0	0	0	—0
St. Mary's Celtics.	3	0	0	0	1	x	—	11		

Runs—Brenner, Dreifus (2), Ludlow (2), J. Hamilton (2), Cabell, Kidwell, Young, Fullen. Errors—Blosser (2), Sutton, Chittern, Young. Three-base hit—Ludlow. Stolen bases—Brenner, Young, Rhoads (2). Myers, Showalter. Left on bases—St. Mary's Celtics, 9; Campbell Shoe Store, 3. First base on balls—Off Young, 3; off Myers, 2. Hit by pitched ball—By Myers (Hamilton). Struck out—By Young, 11; by Myers, 1. Umpire—Robert Cox (D. C. Association).

BLUE COALS ANNEXED BY GOODACRE

Pale Dry Nine Held to 5-5 Tie Score by Arlington.

TEAM STANDINGS.

	W.	L.	Pct.
National Pale Drys	1	0	1.000
Wonder Bread	1	0	1.000
Goodacres	1	0	1.000
Arlington Post	0	1	.000
Thompson's Furniture	0	2	.000

THE National Pale Drys were in a favorable spot to go ahead of Wonder Bread Team in the midget division of The Post's Capital City League yesterday as the Breadmen idled, but Arlington Post refused to be a party to the plot and held the Beverage Boys to a 5-5 tie to thwart their plans. Goodacre's Coffee Pot made its debut in the loop handing Thompson's Furniture a 15-1 lacing.

All of the Pale Dry runs were manufactured in the fifth inning when McReady, Stein and Bailey came through with some stinging blows. The rally gave "Rip" Mills' charges a four-run lead, but Arlington added two runs to its lone tally in the sixth frame and followed up with two more in the seventh to knot the count. Darr's trio of bingles and Preston's steady hurling featured the play of the Legionnaires.

Goodacre's assumed a four-run lead in the first inning of its game with Thompson's and then on it was only a question of how great the score would be. Bieber and Cuozzo held the losers safe throughout the fray. Boyd connected for a homer to aid the winning cause, while Lomax, Miller and Hollidge also c through with long hits.

Goodacres	AB	R	H	O	A	Thompson.	AB	R	H	O	A
Mcready,cf	4	2	1	1	0	Shulman,rf	2	1	1	0	0
Hollidge,cf	0	0	1	0	0	Keller,cf.	1	0	1	0	0
Grace,3b.	4	2	2	1	2	Naylor,c.	3	0	7	2	0
Cr'full,lf.	4	2	2	2	0	Hamlin,lb.	3	0	9	1	0
Cuozzo,ss,p	5	2	1	0	2	Douglas,2b	2	0	1	2	0
Frye,1b.	3	2	4	0	0	Febrr,ss.	2	1	2	2	0
Boyd,c.	4	3	8	0	0	Mayhew,lf.	1	1	1	0	0
Bieber,p.	3	0	10	0	0	Gaines,2b.	2	0	0	0	0
Bre'han,2b	4	1	2	2	0	Hellige,p.	2	0	0	0	0
Bieber,p.	0	0	0	0	0	Burke,p.	1	0	0	0	0
Dug'gan,rf	1	0	0	0	0						
Lomax,rf.	3	2	0	0	0	Totals..	19	3	18	6	

Totals.	35	19	18	6						
Goodacres	4	2	2	1	6	0	—	15		
Thompson	0	0	0	0	0	0	3	—	3	

Runs—Darmstead, Grace, Crisafull (2), Cuozzo (2), Frye (3), Boyd (3), Miller, Bresnahan, Sumax, Shulman. Two-base hits—Shulman, Cuozzo, Romo, Boyd. Three-base hit—Grace. Double play—Grace to Miller. Left on bases—Goodacres, 5; Thompson, 4. First base on balls—Off Cuozzo, 4; off Bieber, 2; off Hollidge, 5; off Burke, 3; off Hellige, 7; by Cuozzo, 2 in 3 innings; off Hollidge, 16 in 8 innings; off Burke, 3 in 1 inning. Struck out—By Hellidge, 7; by Cuozzo, 4. Winning pitcher—Bieber. Losing pitcher—Hollidge.

Pale Dry.	AB	R	H	O	A	Arlington.	AB	R	H	O	A
McElroy,rf	4	2	3	1	0	Jones,lf.	4	1	3	0	0
Gaff,3b.	4	0	1	2	2	Yoho,ss.	4	0	0	2	3
Lacey,1b.	4	0	5	0	0	Coppage,2b	4	0	0	2	2
Stein,lf.	4	2	2	0	0	Birch,cf.	4	1	2	0	0
Smith,c.	4	0	3	1	0	Wilson,1b.	4	0	10	0	0
Baroni,p.	4	1	0	0	2	Ge'land,3b	4	1	1	1	4
Wagner,2b	3	1	0	1	1	Darr,rf.	4	3	1	1	0
Bailey,cf.	3	2	3	1	0	Blue,c.	1	0	6	0	0
Neal'on,ss	4	1	1	2	3	Preston,p.	4	0	0	1	0
Wood,c.	0	0	0	0	0	Jeffries, Madigan,c	1	0	0	0	0
Totals.	39	11	27	9		Totals.

FOUR MEN ARRESTED IN PROBE OF PLOT TO KIDNAP DRUG CLERK

Fifth Suspect Being Sought as Alleged Leader of Conspiracy.

HOTEL STORE HOLDUP IS HELD PART OF PLAN

Police, Given Tip on Scheme, Are Not Convinced of Authenticity.

Receiving "grapevine" information that a plot was being hatched to hold up and rob the Liggett's branch drug store in the Ambassador Hotel Building at Fourteenth and K streets northwest, and then kidnap and hold for ransom a clerk there, a squad of detectives descended on a house at 1426 K street late yesterday and arrested four men on investigation charges.

While police did not place much credence in the alleged plot, the men were being held until today at least, for questioning.

One of them, who detectives said appeared to have been drinking, is said to have admitted the men had discussed the plan. A fifth man, said to be the leader and provider of guns and other equipment, was being sought last night.

Were to Enter by Pool.

Those taken into custody are Albert V. Hutchinson, 30, Lebanon, Mo.; Thomas Owens, 28, 1426 K street northwest; Clayton Thompson, 46, 928 Fourteenth street northwest, and Maurice Severance, 20, 928 Fourteenth street northwest. Police said the latter three were understood to be from out of town, also.

Detectives said the man who told them of the purported conspiracy stated that the plotters had intended to make their way into the drug store by way of the Ambassador Hotel swimming pool just after closing time at the store.

Planned to Take Cash.

The rumored plan was to enter the swimming pool by way of a window opening on an alley. A window from the natatorium is said to lead into the drug store. This would have been broken, it was said, and entrance gained to the pharmacy.

The night's receipt's were to have been stolen at gunpoint, the clerk slugged and whisked away through the swimming pool and into an automobile waiting in the alley.

Police generally were inclined to view the "plot" as a Sunday afternoon gabfest, but said that they would question the men arrested to ascertain any knowledge they may have had of it.

Included in the detective party that raided the K street address were Detective Sergts. Larry O'Dea, A. D. Mansfield, Joe Sincavitz, Jarry Flaherty and Joe Waldron.

SCHOOLBOY PATROL HAS BIRTHDAY PARTY

Post Staff Photo.

Members of the schoolboy patrol of the Wheatley School and the teacher in charge of the patrol, Mrs. A. S. Brooks, were guests of honor at a luncheon given to them by the Parent-Teachers Association in celebration of the sixth anniversary of the founding of the patrol. Seated, left to right, Frank Micalizzi, Kenneth Bayne, Robert Oliver and Mrs. Brooks. Standing, Mrs. Gene Starr (left) and Mrs. Walter C. Jones, of the P.-T. A., serving the boys.

ONE KILLED AND FIVE HURT AS AUTOS SKID

Crash Involving Four Cars on Baltimore Road Fatal to Mrs. B. O'Connor.

Injuries received when the automobile in which she was riding crashed head on into another car on a curve on the Baltimore boulevard near Beltsville early yesterday proved fatal to Mrs. Bridget O'Connor, 77 years old. Five other persons received injuries in the crash which involved four automobiles.

Passengers in the automobile operated by Archie Fletcher, who is the great nephew of Mrs. O'Connor, were Miss Julia Shea, 27; Mrs. Marie Fletcher, 33, wife of the driver, all of 3715 Rhode Island avenue, Mount Rainier, Md., and Mrs. Margaret Smith, 40, of 1413 Rhode Island avenue northwest. All of the passengers in the car suffered slight injuries. Mrs. O'Connor was removed to Casualty Hospital and died several hours later.

According to Mr. Fletcher, the accident occurred during a local thunder shower. He was, he said, rounding a curve on the way to Washington, when a car containing several colored persons skidded into his vehicle. He said that two other cars, both with New York tags, then skidded into the wreckage.

Helen Teer, colored, 27, of 1101 Fairmont street northwest, who was taken to Freedmens Hospital, was treated for a possible fractured ankle and internal injuries.

Funeral services for Mrs. O'Connor will be held Wednesday morning at 8:30 o'clock from the home of her niece, Mrs. A. B. Fletcher, 3715 Rhode Island avenue northeast. Following requiem mass in St. James' Church, Mount Rainier, Md., interment will be in Mount Olivet Cemetery.

Youth Hurt When Auto Runs Off Maryland Road

Thomas Randall, 18, of 320 B street northeast, suffered possibly a fractured skull, lacerations about the face and shock early yesterday morning when a car in which he was a passenger went off the road near Upper Marlboro, Md.

The injured youth was brought to Emergency Hospital by Robert Kaiser, 21, of 1327 M street northwest, driver of the machine. Kaiser was held by Third Precinct police, but was later released when Maryland authorities indicated they did not desire to question him. Randall's condition was not believed serious.

Woman Reports Home Is Looted of Jewelry

Mrs. Helen Calevos, of 1759 Lanier place northwest, reported to police yesterday that two suits of men's clothes and two diamond rings valued at $250 were stolen from her home sometime during the past week. She furnished police with the name of a former maid whom she suspects.

Second Burnt Air Mail Letter Here

Survivor of Crashed Ship in California Delivered to Capital Woman.

Another letter which survived the wreck and fire of the air mail plane which crashed at Burbank, Calif., on Monday was delivered in Washington.

The recipient is Miss Elizabeth Bertha Smith attached to the Division of Eastern European Affairs of the State Department. The letter was sent by her aunt, Mrs. C. C. Curme, of San Diego.

The first of the few letters salvaged from the crash which took three lives was delivered to The Post. The envelope of the missive to Miss Smith was slightly scorched and bore the stamp, "Delay due to air mail interruption, May 16, 1932." Miss Smith lives at Kew Gardens.

DISCIPLES OF CHRIST TO COMBAT LIQUOR

Church Convention Deplores Progress Wet Propaganda Is Making in U. S.

A recommendation for the inauguration of a mobilization and educational campaign in respect to the evils of alcohol and the liquor traffic was unanimously adopted at the convention of the Disciples of Christ of the States of Maryland, Delaware and the District of Columbia just concluded.

A standing committee for the convention area on citizenship and temperance was appointed, with instruction to cooperate with the National Board of Temperance and Social Welfare of the Disciples of Christ. The committee named by the president of the convention consists of Dr. W. H. Pinkerton, of Washington; Dr. M. E. Sadler, president-elect of Lynchburg College; Dr. F. W. Burnham, of Richmond; J. A. Tate, State evangelist of Virginia; Dr. Peter Ainslie, of Baltimore; Mrs. H. H. Harmon, of Washington; Mrs. Rosa Van Meter, of Martinsburg, W. Va.; Mrs. Mary Longfellow, of Baltimore, and S. T. Snead (chairman), of Washington.

Steps had already been taken looking toward the organization of more aggressive temperance work in Washington through such a committee at the National City Christian Church, of which committee Mr. Snead is chairman. The aim is to build around this an aggressive educational force with the cooperation of all Protestant churches in the city.

The convention deplored the reports and editorials in certain newspapers which made it appear that prohibition is the cause of economic depression and the breeder of crime and lawlessness.

K. of C. to Meet Wednesday.

The annual State convention and election of officers of the Knights of Columbus of the District will be held Wednesday night at the Knights of Columbus Hall, 920 Tenth street northwest.

AFFECTION OF RUTH CITED BY MINISTER

Declares God Not Jealous of Devotion Shown Worthy Fellow Creatures.

"We may learn from Ruth that there is no law of God against human affections," declared Dr. J. Harvey Dunham, preaching last night at the Western Presbyterian Church.

"Nor is God jealous of the devotion shown to worthy fellow creatures. We may learn further from Ruth that the basis of friendship is character and the basis of character is religion. The world has just had a striking illustration of the fact that there is no honor among thieves. There is no happiness among friends or in the home that is not based upon the foundation of Christian character," Dr. Dunham continued.

The speaker's theme was "The Rose of Moab." His text was taken from the book of Ruth, 1:16,17.

Story of Ruth Attractive.

"Ruth's name in Hebrew means 'friendship' and in English 'pity.' She lived up to her name in both languages. She is one of the most attractive girls in the Bible. Her story is one of the best short stories in literature. Her decision to follow her mother-in-law, and the classic words in which she expressed that decision, have made her immortal," Dr. Dunham explained.

"Her passionate burst of dignity and affection has never been surpassed. It puts into fitting words for all generations the deepest thoughts of loving hearts. It blends the two strongest emotions of our nature, love and religion," Dr. Dunham said.

"Life has many pathways and many partings. The Ruths go one way, the Orphas go another way. The Orphas go back to heathen gods and a life of worldliness. The Ruths go forward to marriage bells, to a royal line, to a hundredfold more in this present time and in the world to come eternal life.

Choice Appeals to Faith.

The usual course of life is quiet and uneventful. Life is made up of the trivial round and common task. But into this gentle routine come hours charged with meanings, moments big with destiny. Such an hour came to Ruth when she stood at the parting of the ways. And such an hour comes to us when to the pleadings of God, the soul must answer, 'I will,' or make the great refusal.

"Ruth's choice is an appeal to us to exalt the faith of our fathers, to hold fast to the church, the Bible and our fathers' God.

"Has the hour of decision arrived? Have you come to the parting of the ways? Let your choice be the choice that Ruth made. And God will look after your heritage and your happiness and make your name fragrant as 'The Rose of Moab,'" Dr. Dunham concluded.

Driver and Passenger Arrested After Wreck

Two cars were badly damaged, a driver of one was charged with reckless driving and having no District operator's permit and his passenger arrested on drunkenness charges, as the result of an accident on Canal road northwest near New Cut road yesterday afternoon.

Douglas C. Jones, 34, of 1419 N street northwest, was arrested on the traffic charges, while his passenger, William Armstrong, 53, 4100 K street northwest, was charged with being drunk. Police said they learned Jones' car swerved into that of Mitchell Harwitz, 41, of 1900 F street, shunting it into a ditch. Three other persons were in the latter car. No one was injured.

Burns of Disinfectant Send Child to Hospital

Six-year-old Virginia Beach, of 636 I street northwest, was painfully burned about the hands and on her right leg when she accidentally spilled a quantity of a strong disinfectant in the bathroom of her home yesterday.

The child was treated first by Dr. Rose Zoretski, Casualty Hospital ambulance surgeon. She was later transferred to Garfield Hospital. Her condition was not believed serious.

FIRE RECORD.

4:06 a. m.—1727 Connecticut avenue northwest; automobiles.
10:45 a. m.—222 Third street northwest; chimney.
11:40 a. m.—1821 Adams Mill road; motor.
12:26 p. m.—3945 Connecticut avenue; awning.
3:01 p. m.—1236 B street southwest; trash.
4:51 p. m.—1527 Michigan avenue northeast; attic.
5:31 p. m.—2207 F street northwest; trash.
6:04 p. m.—1749 Columbia road northwest; trash.
7:50 p. m.—Ninth and K streets northwest; automobile.
9:55 p. m.—610 Ninth street southwest; shed.

LINDBERGH MURDER HELD SYMPTOM OF CANCER IN SOCIETY

Dr. Schnabel Says That Crime Shows World's Spiritual Failure.

INDIFFERENCE TO SIN IS BLAMED IN SERMON

Revival of Personal Religion Called Need for Changing Social Order.

The Lindbergh crime was only a symptom, the carbuncle on society's neck that tells of a poisoned blood stream that needs cleansing and purifying," declared Dr. George E. Schnabel preaching yesterday at the Albright Memorial Evangelical Lutheran Church. That crime and all others are the cancerous growth that demands a major operation to eradicate it," he continued.

Speaking on "You and the Lindbergh Baby," Dr. Schnabel said in part:

"The only excuse for using the above subject is to evaluate life in terms of the tragic experience that has hung like a dark cloud over our American life since that little crib was left empty and two hearts were left broken upon the altar of America's pagan travesty of spiritual failure.

"When the first message broke upon a crime-ridden and very sick world, folks were stirred. Some shed sympathetic tears and many there were who wanted to join a lynching party. The nation's editors with one voice wrote, 'This Ought Never to Happen Again.' The emotional wave continued while a waiting world hung in suspense waiting for the return of Heaven's gift to two hearts that loved and longed for quiet and peace. Then came the news, terrible heart-breaking, poignant, and again we all wept and cried to 'High Heaven' that crime's end had come, that this would be the beginning of a war on lawlessness, gangsters and the evil forces that vitiate and destroy the hopeful lives of childhood and youth.

Doctors of World Baffled.

"I am not a pessimist, for I believe that right must win the day, but we would be cheap and silly optimists if we were not aware that the world is sick, very sick, and that the doctors are absolutely baffled. They continue to prescribe their economic, political and social nostrums. They aren't ready to throw up their hands and turn the patient over to God. That is what must be done if there is to be any hope for this sick old world. We have not seen the end to such tragedies. This emotional outburst is no cure for the patient.

"There will be more kidnapings—other Kreugers will arise to blight the economic life of the world and still more George Eastmans will in the despair of their philanthropic endeavors say 'there is no use of going on.' The outrageous apectacle of a convicted gangster attempting to trade upon the tragic sorrow of two broken hearts will be repeated. In a few more months another group of international banksters will float worthless bonds for a trusting people to buy. At each new election an indifferent citizenry will send to Congress more cheap politicians who will attempt to buy votes with beer when bread is what the hungry are crying for.

Changing of Social Order.

"With all of the tenderness it is possible to muster I appeal to you to begin changing the social order by changing life. Too long have we depended upon laws to make men good. An ideal world is impossible without ideal people. The soul of reform is the reform of the soul.' Laws against kidnaping did not prevent the stealing of this baby nor will the harshest laws prevent it in the future. The only possible hope is to change the lives of potential kidnapers, potential gangsters, potential Kreugers.

"Hugh Rewood, associate editor of the London News Chronicle tells us that 'Life changing on a colossal scale is the only hope left for the world.' There must be a rebirth of vital religion if we are to find the way out. Stanley Baldwin says 'Many people, I fear, do not realize the very critical period through which the world is passing. I confess I am not sure, if a Wesley or a St. Francis arose today, that to found a body of preaching friars would not be the best thing they could do for the world.' We have the friars, plenty of them, but they have lost their message and what they have got lacks vitality. In the Methodist revival which saved America for democracy there was a force and power in that old-fashioned preaching that took gang leaders and made class leaders of them.

Revival of Personal Religion.

"But what is needed far more than preaching friars is a revival of personal religion that begins at the bottom of life and leaves nothing untouched. Again Hugh Redwood says, 'Religion must throw off its defeatism,' and so it must. A defeated church and a disillusioned world is the generation's greatest tragedy. Why not be honest and let the spiritual awakening begin where it alone can begin, and that is in our own spiritually defeated lives.

"A sense of sin must come upon us again with power, for now, as never before, 'we have found nothing in sin to worry about and nothing in God to fear.' As long as we remain indifferent to sin so long will we be partners in the crimes that blight society. To that extent the stealing of that little baby concerns me as does every crime and every hurt that strikes deep into the social fabric. You can't remain Christian and remain unmoved to drive out of our Nation's life these soul-destroying forces."

Julia Lathrop Honored At Memorial Services

Memorial services for Miss Julia Lathrop, first chief of the Children's Bureau of the Department of Labor, were held yesterday in the Y. W. C. A., under the direction of the bureau. Ten national women's organizations took part.

Grace Abbott, now head of the bureau, presided. Speakers were Miss Lillian Wald, New York social worker; Judge Julian W. Mack, of the U. S. Circuit Court of Appeals for the New York district, and Dr. Adolph Meyer, Baltimore physician.

Jewish Banquet Marks End Of Drive for $50,000 Here

President of World Zionist Organization Reviews Work of Last Decade; Curtis Among Heads of New Group to Support Project.

Contributors to the United Jewish campaign gathered last night at the Jewish Community Center to attend a banquet marking the close of the $50,000 drive and to hear notable speakers tell of the plight of Jews in other lands that made the raising of relief funds essential.

Although the drive is officially closed with more than $20,000 collected, Drive Chairman Isidore Hershfield announced that a number of the campaign workers would continue their efforts for another week or more.

The principal speaker, Nahum Sokolow, president of the World Zionist Organization and regarded as the foremost Jewish historian, received an ovation from the large gathering. He reviewed the accomplishments of the Zionist organization in Palestine during the last decade. Economic conditions there are more favorable than in most other countries, he said, because it is an agricultural land. There is little or no unemployment there. He stressed the fact, however, that cutting off funds at this time would severely impair the movement. The country must be made ready to receive more immigrants from Eastern Europe as Palestine is the only salvation for thousands of destitute Jews of Europe, Sokolow pointed out.

Dr. Jehudai Kaufman, of Palestine, another speaker, told of the sacrifices made by the pioneer settlers in colonizing the Holy Land. He also spoke of the progress of the Hebrew University in Palestine and the revival of Hebrew as a living language.

James Marshall, of New York, told of the pressing need for relief expenditures in Europe, where, he said, many Jews are facing utter privation.

Federal Judge Julian W. Mack, of New York, spoke briefly of the worthiness of the joint appeal, adding that both causes represented in the united drive were closely aligned.

Dr. Abram Simon, cochairman of the drive, praised the workers for their cooperation during the campaign, and Louis E. Spiegler, executive director of the drive, pledged the workers to renewed efforts this week.

Mrs. Charles H. Rosenthal, chairman of the women's division, and Morris Garfinkle, head of the men workers, spoke a few brief words of greeting.

Leading public figures, headed by Vice President Curtis, Senator William E. Borah, chairman of the Senate foreign relations committee, and Senator Claude E. Swanson, formally organized and elected officers yesterday of the American Palestine committee, a non-Jewish body for the support of the Jewish Homeland project.

The movement was launched at a reception at the Mayflower Hotel tendered Dr. Sokolow. The foregoing officials accepted election as honorary chairmen. Senator Swanson cabled his acceptance from the Disarmament Conference at Geneva.

Senator William H. King, of Utah, was elected president and chairman of the executive committee; Representative Hamilton Fish, jr., of New York, vice chairman; William Hard, Washington journalist, secretary; William R. Hopkins, former Cleveland city manager and capitalist, treasurer, and Senators Royal S. Copeland, J. Hamilton Lewis, Robert F. Wagner and Reclamation Commissioner Elwood Mead, members of the executive committee.

A declaration of objects, offered by Senator Borah and seconded by Senator King, stated that the American Palestine committee was formed "in keeping with the Lodge-Fish resolution of Congress adopted in 1922, expressing approval by the United States of the establishment in Palestine of a national home for the Jewish people."

LIGHT HONORING WAR DEAD IS REDEDICATED

Father Hurney Lauds Legion; Reconstructed Memorial Is Presented.

The Memorial Light to the American dead of the World War, established last May by the American Legion in the Church of the Immaculate Conception, was rededicated yesterday at the edifice.

The memorial has been reconstructed and arms actually used in France during the World War have been set up as a background. The helmet of Maj. Gen. William J. Nicholson, bullet-dented from its use at the front, has been added.

The Rev. Francis J. Hurney, chaplain of the Costello Post and pastor of the church, officiated at the service and delivered the address.

He said, "The American Legion is a secular organization, strictly secular in that people of all beliefs and no belief are equally eligible. And yet it comes out more strongly than many strictly religious organizations in its demand that the God be given His proper place in the scheme of things.

"It fosters and promotes love of fellow-man and Christian charity in sharp contrast with the actions of so many allegedly religious organizations whose activities are concerned with anything and everything but Christian charity. For in the very preamble of the constitution of the American Legion it is declared that these veterans of the World War are banded together 'for God and country' and 'to promote peace and good will on earth.'"

The musical program, under direction of Harry Wheaton Howard, included Miss Florence Yocum, soprano; Fred Nolan, barytone, both soloists of the senior choir; Norman De Meza, soprano soloist of the Boys' Sanctuary Choir, and Miss Ann Arlen, violinist.

The colors presented at the Purgatorian Shrine, where the Memorial Light is installed, included the national colors; the colors of the Costello Post and the colors of the German-American Post, of Buffalo, N. Y. The service was broadcast under auspices of the Washington Catholic Radio Hour.

TAXI DRIVER SAVES COUPLE GAS FELLED

Finds Man and Woman, Who Had Called Him, Unconscious.

Two persons were found in an unconscious condition when the door of their apartment at 1314 Fourteenth street was broken open after a strong odor of gas became noticeable in the building.

Benjamin Abrams, of 1701 Park road, a taxicab driver, who was engaged by the occupants of the apartment for a trip which was to start at 4 p. m. yesterday approached the door of the rooms, and smelling escaping gas, he forced the door. On entering, he found the occupants, James Henson and his wife, in a stupor.

Mrs. Henson was lying beside a gas range, of which all of the jets were open. Mr. Henson was reclining on a couch in a semiconscious conditions. Abrams carried Henson to an open window, where he regained consciousness. The fire rescue squad administered first aid to Mrs. Henson and she was then taken to Casualty Hospital. Mr. Henson said that the open jets were an accident.

Musician and Pugilist Are Seized at Carnival

A musician and a pugilist who said they were followers of the carnival company now exhibiting at Fourteenth and B street southeast were arrested for investigation yesterday morning by Eleventh Precinct Detective John F. Boxwell and Detective Sergeant J. J. Tolson.

The men are Lew Carpenter, 32, pugilist, of Burlington, N. C. and Gilbert L. Williamson, 24, of Fayetteville, N. C. They were driving a large touring car in the tonneau of which was a capacious can with a 7-foot hose. Police are awaiting word from Raleigh, N. C., as to the men.

Fall on Steps in Home Proves Fatal to Man, 85

Carl Piazza, 85, of 1711 North Capitol street, died yesterday afternoon after a fall early in the morning while ascending the steps from the second to the third floor in his home. Coroner Joseph D. Rogers said that an autopsy would be held before a certificate is issued.

CONCEPTION OF GOD NEEDS ADJUSTMENT, MINISTER DECLARES

Rev. John Temple Delivers Sermon at Christ Church in Georgetown.

CHILDHOOD IMPRESSIONS ARE CALLED PERMANENT

Cites Unconscious Custom of Using Symbols in Regard to Divinity.

"God must become man, must take upon Him our flesh, must accept the limitations of our experience in order that He may become intelligible to man," said the Rev. John Temple, preaching yesterday at Christ Church in Georgetown.

"This is the teaching of the incarnation. As the proper study of mankind is man, so, for the spiritually mature man and woman, the proper study of the divine begins with man," the Rev. Mr. Temple continued.

"How do we think of God?" the speaker said. "There are a very great many people, too many people, in the world who are always breaking the Second Commandment. Not that they make an idol and bow down to it. But they do set up a graven image of God in their hearts and minds which stays with them from the cradle to the cemetery."

Moment of Childhood.

"Most of us still worship. If we worship at all, a figure of God which was given to us in some impressionable moment of childhood. That figure is changeless, and so God appears to us as changeless.

"But God can not be a static God. He 'changeth not' in the sense that His tomorrow will be consistent with His yesterday. He is not a contriver of the unconsidered. But until creation is completed He must be a forward moving God. As the old hymn puts it, 'God is working His purpose out.'

"The term God is properly one of poetry and our work-a-day task is to find the prose for it. Sometimes I think it would be a good thing to preach a series of sermons on symbols. We use them constantly and so many people do not know what they are doing when they do use them.

Use of Symbols.

"So when we think of the great God we are compelled to use symbols. We take something that comes within our own experience. We lift it up as far as we can reach and use it to help our thought about God. We call Him father and husband and mother and friend. We call Him "ancient of days" and the night and morning star and the Rose of Sharon. We say we see the light of knowledge of the glory of God in the face of Jesus Christ. All are symbols of the great God.

"To the measure of our capacity we can know God by what He is in us and to us and our capacity increases as we use it. No matter how far we go back in the human story we find an altar set up in the life of man. Through all changes of thought and life in the midst of all prosperities and disasters there is one constant reality upon which men may rely. What is it?

"The fact remains today as in all the past, that wherever men hunger and thirst after God and truly seek Him, there is a response of peace and power and by that token man lives.

Adjustment Is Needed.

"We do not escape God and His Christ and the Holy Spirit by casting aside the creeds as so many do today. Still God comforts us, haunts us.

"Why do we believe in Him? Because we can not help it. Because we can not deny His purity, His love, His pity, His holy kindness, His fearless faith in us even when we have no faith of our own, His relentless mercy.

"What we need is not an argument about God, but adjustment to Him, in whom we live, and with whom we have to do every day, everywhere.

"Jesus said that by single-hearted devotion to the best we know, we may learn the truth most worth knowing. To that adventure we are called. In that quest we shall find Him," the Rev. Mr. Temple concluded.

Camp Counsellor School Will Be Held This Week

The second annual Camp Counsellors Institute will be held at the Phyllis Wheatley Young Women's Christian Association this week, under direction of Mrs. Robert G. McGuire, camp chairman, and Arthur O. Waller, director of Camp Young. Classes will be held each evening in camp administration, health and sanitation, library work, camp craft, dramatics, handicrafts, nature study, program making and personality problems.

Included among the lecturers will be Arthur Waller, Dr. Ralph Truatt, Dorothy Gaffney, Clarence Davis, Gertrude McBrown, Rosa N. Hampton, Adrienne Marshall, Dr. Paul Everhardt and Sarah McGowan, Girl Reserve secretary.

Sneering Biographers Get Lashing at Library Parley

Columbia Association Also Hears Dr. D. Malone Deplore Modern Gang Stories and Urge Better Reading Material for Prisons.

Discussing the debunking school of biography, Dr. Dumas Malone, editor of the Dictionary of American Biography, told members of the Columbia Library Association he had little sympathy for the biographer who writes with a sneer.

"Biography," he stated, "is the most human of all writing, and the biographer can afford to be humane. Where scandal entered into the public life of a man it might be important that it be included, if the space was adequate and in cases of persons of great importance it may be relegated to bibliography," he asserted.

Austin H. MacCormick, assistant director of the United States Bureau of Prisons, addressed the group on the prison libraries of the future. In selecting books and working with the prisoners, he stated, it must be recognized that the prisoners are not very different from the people outside, and that they represent a cross-section of the lower strata whose opportunities for cultural improvement have been limited.

Crime and mystery stories must be used sparingly, he stated. Modern gang stories are particularly bad as many people are too plastic to read gang adventures without ill effects. All libraries, he contended would do well to limit their expenditures for this type of book.

Frederick W. Ashley, chief assistant librarian of the Library of Congress, addressed the meeting on "Current Library of Congress Exhibitions," and told a number of anecdotes of the acquisitions in the outstanding collections.

Dr. George F. Bowerman, librarian of the Washington Public Libraries and who is president of the association, presided at all sessions of the meeting. Dr. Raymond A. Pearson, president of the University of Maryland, welcomed the members of the organization at the meeting.

Sessions of the meeting were held in the Agriculture Hall of the University of Maryland. A dinner meeting was held in Barker Hall of the Y. W. C. A. in Washington. One of the features of the gathering was a visit of members to the Folger Shakespeare Library.

Scouts to Decorate Arlington.

American flags will be placed on graves in Arlington Cemetery next Saturday morning by 400 Boy Scouts from various District of Columbia troops in preparation for Memorial Day. The Scouts will assemble at the Zero milestone on the Ellipse. A luncheon will be served at noon.

'Review of Revues' Staged By Children at National

Capacity House Cheers Performance of Young Players of Hoffman and Hoskins; Honors Are Shared by Entire Cast in Show.

Youth, extreme youth, held the center of the stage last night when Hoffman and Hoskins presented their kiddies in "A Review of Revues" at the National Theater before a capacity house. The performance, which had all the earmarks of a Ziegfeld premiere in number of acts and in lapsed time, was studded with ace-high songs and dances, with the more youthful the actor the more spontaneous and ingenuous the performance, much to the delight of the audience.

From a program of over a dozen different episodes, each one composed of many individual specialties, it would be nearly impossible to pick out all those who deserve especial mention. Somewhere in the program each of the youthful performers made his own hit, sometimes in a song, sometimes in a dance, and sometimes in entirely unintended comedy.

To Ruth Hohberger, Jack Stake, Buddy Murphy and Dunwreath Grover, for their adagio number; to petite Pansy Connor and Cobby Covel for their rendering of "When Cherries Grow On the Lilac Trees;" to Isabelle Hamilton, Annie Carpenter and Jack Hoffman, jr., for their adagio number, and to Warren Brill for his interpretations in dance of "Good Night, Sweetheart," with Mary Ann Stake, Jane Stanton, Ruth Hohberger and Mae Jacobs—to these for their specialties go, perhaps, the principal honors for the evening.

Without going into detail, it may be said that, for the audience, the interest in the numbers increased as the age of the participants decreased; the older of the boys and girls performed with a studied finality which, while lending to smoothness of production, lost the ebullience of the younger children, who did their number with all the vim and vigor of youth unhampered by any ideas, false or otherwise, of histrionics.

The group numbers were exquisitely staged and reached their highest points in a charming colonial minuet and a military tap routine.

If present trends in choreographic art are represented by last night's performance, it would appear that tap dancing, while still holding a position of security, is being closely pressed by toe dancing, especially of the toe-tapping variety.

Withal a very excellent performance, and the boys and girls deserve no little credit for their fine showing, which eloquently testifies to the sterling quality of Hoffman and Hoskins.

W. A. WHITNEY.

The Weather

TODAY'S SUN AND TIDE TABLE

	A.M.	P.M.
Sun rises	4:49	
Sun sets	7:20	
High tide	10:27	11:01
Low tide	4:40	5:29

WEATHER CONDITIONS.

U. S. Dept. of Agri., Weather Bureau.
Washington, Sunday, May 22,—8 p. m.

Forecast for the District of Columbia—Fair Monday and Tuesday; somewhat warmer Tuesday; gentle north and northeast winds, becoming variable.

For Maryland—Fair Monday and Tuesday; slightly warmer in the interior Tuesday.

For Virginia—Generally fair Monday and Tuesday, except probable showers Tuesday in extreme southwest portion; slightly warmer Tuesday.

The extensive Western disturbance has moved slowly eastward, and it now extends from the western Canadian Provinces southward to New Mexico, Denver, Colo., 29.46 inches, and Williston, N. Dak., 29.50 inches, and it has caused local rains in the north Pacific States, the northern plateau and northern Rocky Mountain regions and in portions of the Dakotas. The Northeastern disturbance has advanced to Newfoundland. Port aux Basques, 29.80 inches. Still another disturbance is over Alaska, Bethel, 29.42 inches. Pressure remains relatively low over the gulf States, New Orleans, 29.82 inches, and the weather has continued showery from Arkansas and Louisiana eastward to the south Atlantic coast. Pressure is high over the Pacific States and the plateau region, Eureka, Calif., 30.36 inches, and from the Coronation Gulf region southeastward to the Ohio Valley and the middle Atlantic States, Sault Sainte Marie, Mich., and Chesterfield Inlet, district of Keewatin, 30.32 inches. The temperature has fallen in the lower lake region, the upper Ohio Valley and the middle Atlantic and north Atlantic States, and from Alberta southward to Utah and western Colorado, while it has risen in the plains States and the Pacific States.

Local Weather Report.

Temperature—Midnight, 69; 2 a. m., 65; 4 a. m., 63; 6 a. m., 61; 8 a. m., 60; 10 a. m., 62; 12 noon, 65; 2 p. m., 67; 4 p. m., 69; 6 p. m., 68; 8 p. m., 65; 10 p. m., 58. Highest, 69; lowest, 58.

Relative humidity—8 a. m., 58; 2 p. m., 40; 8 p. m., 34. Hours of sunshine, 10. Per cent of possible sunshine, 69.

DEPARTURES FROM NORMAL.

Accumulated excess of temperature since January 1, 1932, 558 degrees.

Excess of temperature since May 1, 1932, 10 degrees.

Accumulated excess of precipitation since January 1, 1932, 3.78 inches.

Excess of precipitation since May 1, 1932, 1.85 inches.

Temperatures and Precipitation.

Temperatures and precipitation for 24 hours ended 8 p. m. Sunday:

	Highest Sat. Sun.	Lowest night	Rain- 8 p.m.	fall.
Washington, D. C.	69	60	65	....
Asheville, N. C.	74	60	64	....
Atlanta, Ga.	74	62	68	0.06
Atlantic City, N. J.	60	58	56	0.16
Baltimore, Md.	68	58	64	0.46
Birmingham, Ala.	80	60	74	0.24
Bismarck, N. Dak.	86	56	82	....
Boston, Mass.	62	48	56	....
Buffalo, N. Y.	56	38	50	....
Chicago, Ill.	56	50	50	....
Cincinnati, Ohio	70	52	64	....
Cheyenne, Wyo.	80	56	76	....
Cleveland, Ohio	52	42	50	....
Davenport, Iowa	74	48	70	....
Denver, Colo.	86	58	84	....
Des Moines, Iowa	78	74	78	....
Detroit, Mich.	58	42	54	....
Duluth, Minn.	54	38	48	....
El Paso, Tex.	92	66	90	....
Galveston, Tex.	84	70	78	....
Helena, Mont.	56	44	50	0.02
Indianapolis, Ind.	70	50	62	....
Jacksonville, Fla.	86	66	76	....
Kansas City, Mo.	82	64	80	....
Little Rock, Ark.	84	64	74	....
Los Angeles, Calif.	76	54	76	....
Louisville, Ky.	74	56	72	....
Marquette, Mich.	58	36	50	....
Memphis, Tenn.	84	64	72	0.02
Miami, Fla.	82	70	74	2.76
Mobile, Ala.	76	68	72	0.08
New Orleans, La.	80	68	76	0.32
New York, N. Y.	64	52	60	0.04
Omaha, Nebr.	84	60	80	....
Philadelphia, Pa.	70	58	64	0.22
Phoenix, Ariz.	90	64	88	....
Pittsburgh, Pa.	68	46	62	....
Portland, Me.	60	46	54	....
Portland, Oreg.	62	46	58	....
Salt Lake City, Utah	52	42	32	0.37
St. Louis, Mo.	78	58	76	....
St. Paul, Minn.	72	48	70	....
San Antonio, Tex.	86	68	84	....
San Diego, Calif.	68	54	66	....
San Francisco, Calif.	66	52	62	....
Santa Fe, N. Mex.	76	54	74	....
Savannah, Ga.	82	68	72	....
Seattle, Wash.	58	44	56	....
Springfield, Ill.	78	54	72	....
Tampa, Fla.	86	70	76	....
Toledo, Ohio	54	46	52	....
Vicksburg, Miss.	80	60	74	0.01

River Bulletin.

Harpers Ferry, W. Va., May 22.—Potomac and Shenandoah Rivers very cloudy.

Vital Statistics

BIRTHS REPORTED.

James D. and Dorothy Blanton, boy.
Harry and Rose Wallerstein, girl.
James W. and Gladys Monroe, boy.
Oliver and Mildred Grosz, girl.
John C. and Pearl Gates, boy.
Charles and Esther Rich, girl.
Clinton Dowling, girl.
Otto K. and Anna Rogge, girl.
John W. and Gussie Shorrock, girl.
James P. Florence Duke, girl.
William T. and Marjorie Haynes, boy.
Jacob H. and Susan V. Thomas, girl.

DEATHS REPORTED.

Helen Pyzall, 87 yrs., 1071 Jefferson nw.
Alfred Conrad Steeks, 79 yrs., 1920 Sunderland pl. nw.
William S. Benson, 76 yrs., 2420 Tracy pl. nw.
Ros Langan, 76 yrs., 429 15th st. se.
Elizabeth E. Byrnes, 73 yrs., Shoreham hotel.
Lillian Young, 70 yrs., 1844 Kalorama rd.
Allene Mather Vickery, 53 yrs., 2125 Conn. ave.
Cora Belle Spencer, 52 yrs., Sibley Hosp.
Annie E. Gates, 47 yrs., Sibley Hosp.
John F. Darr, 31 yrs., Gallinger Hosp.
Charles Miller, 29 yrs., Providence Hosp.
William Pace, 3 yrs., Childrens Hosp.
Francis Ed. Perry, 1 yr., Providence Hosp.
Edward Gibbons, 43 yrs., 1226 Half st. se.
Ida Miller, 42 yrs., Gallinger Hosp.
John Finley, 29 yrs., Freedmens Hosp.
Clarence Brown, 26 yrs., Gallinger Hosp.
George Rutherford, 2 months, Gallinger Hosp.